



Environment  
Agency



# Climate Change: Adaptation

Name: Rosemary Redmond

Job title: Planning & Corporate Services Manager

Date: Monday 18 January

# Agenda

- ➔ Climate change adaptation in LDF
- ➔ Eco-town example
- ➔ Water efficiency
- ➔ Flood risk management
- ➔ Surface water flooding
- ➔ SFRA

# Examples of climate change adaptation in LDFs

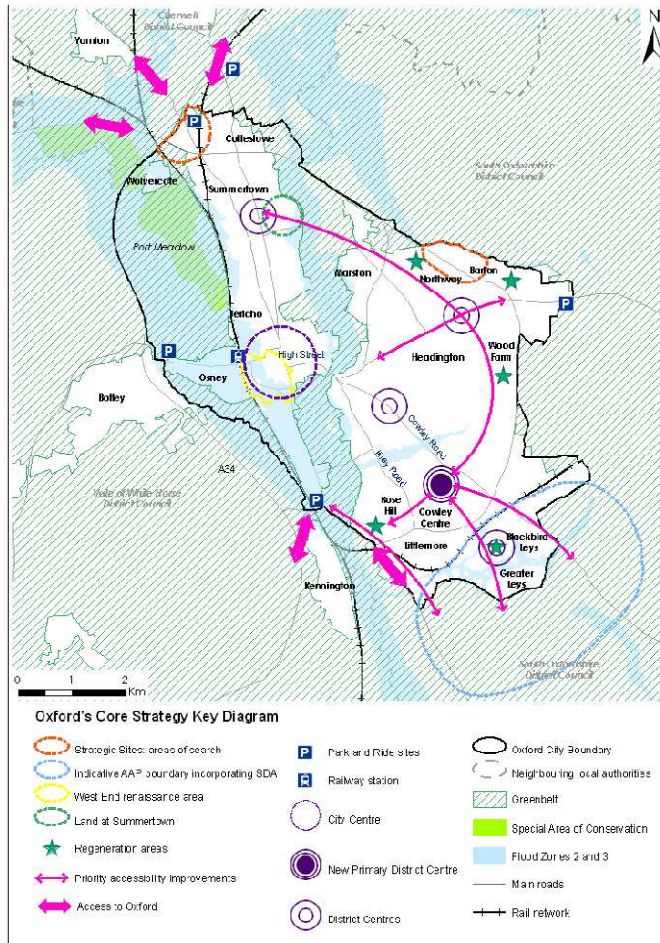

- ➔ Sustainable design (SODC & VOWH)
- ➔ Green Infrastructure (SODC)
- ➔ Water Cycle Study (Aylesbury and Swindon)
- ➔ Flood risk policy (VOWH)
- ➔ Spatial strategy avoiding flood risk areas (Reading and Wycombe)



# Climate Change Adaptation at NW Bicester



## Towards Water Neutrality

- ⇒ Water efficient buildings
- ⇒ Retro-fitting existing stock

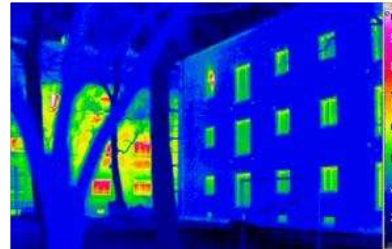

## Passivhaus modular buildings

- ⇒ Energy efficient construction
- ⇒ Adaptable to changing needs



## Biomass & CHP

- ⇒ Efficient use of natural resources



## Green Infrastructure

- ⇒ Managing increasing flood risk
- ⇒ Open water to control temperature



## Smart-Energy

- ⇒ 10% reduction in existing community

# Why water efficiency?

- ⇒ Thames Region is one of the driest in the country...
- ⇒ ...and is one of the most densely populated
- ⇒ In Oxfordshire demand for water is 155 vs target of 105\*
- ⇒ Swindon and Oxfordshire Water resource zone is at risk
- ⇒ Much of Oxfordshire water supply is from the River Thames via Farmoor





# Flood Risk Management – Our Role

- ⇒ Implement government policy on flood risk
- ⇒ Strategic overview of flooding from all sources
- ⇒ Powers and duties relating the main rivers
- ⇒ Duty to produce flood risk maps
- ⇒ Duty to issue flood warnings
- ⇒ Statutory consultee in the planning process
- ⇒ Encourage use of SUDS



# Flood Risk Management – Local Authority Roles

- ⇒ Lead for local flood risk management
  - ⇒ surface water
  - ⇒ groundwater
  - ⇒ ordinary water courses
- ⇒ Powers to maintain and improve ordinary watercourses
- ⇒ Encourage the use of SUDS
- ⇒ Determine planning applications in line with
- ⇒ Coordinate local resilience and emergency planning



# Areas Susceptible to Surface Water Flooding Maps

## Areas Susceptible to Surface Water Flooding

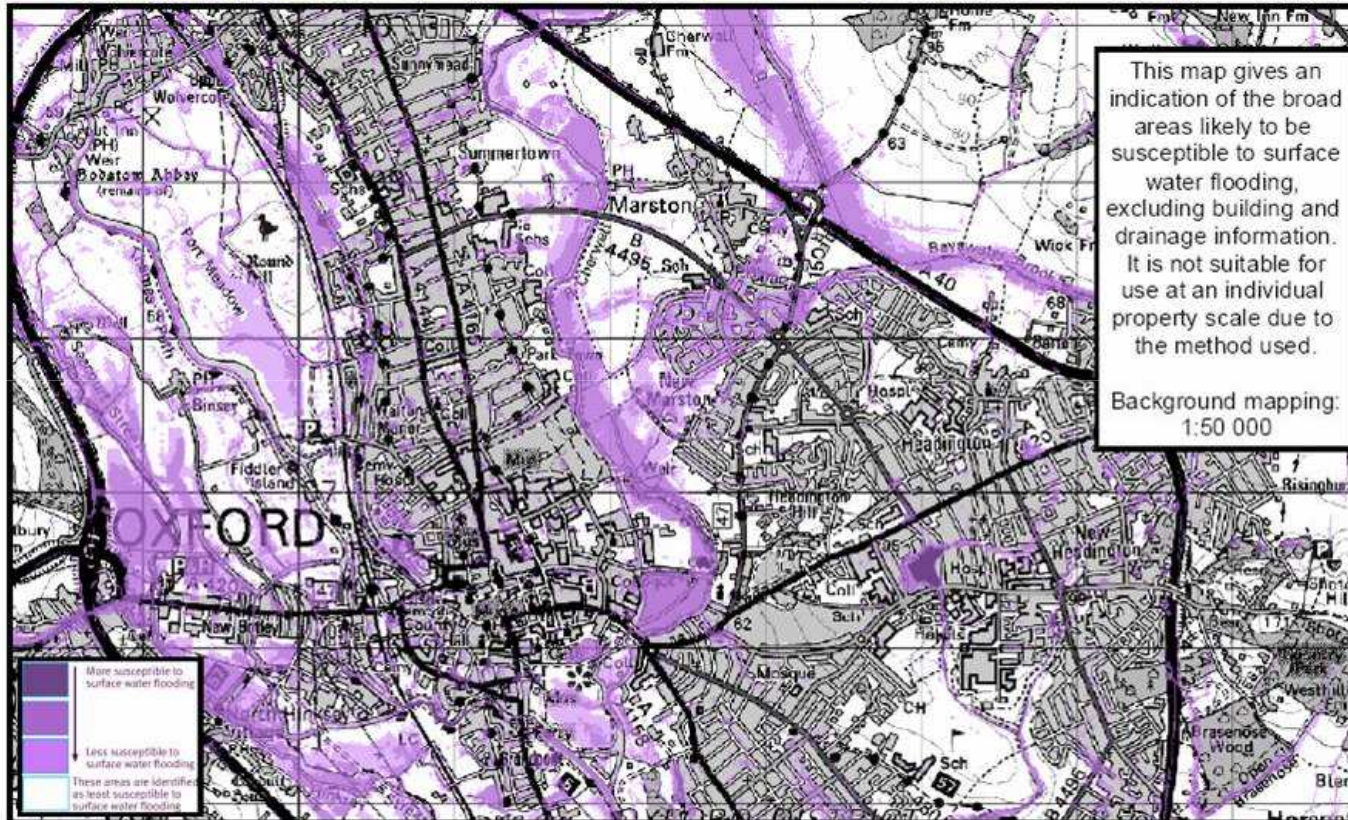

Version 4 - January 2009

This map is reproduced from Ordnance Survey material with the permission of Ordnance Survey on behalf of the Controller of Her Majesty's Stationery Office © Crown copyright. Unauthorised reproduction infringes Crown copyright and may lead to prosecution or civil proceedings. Environment Agency, 100026380, (2009). Use subject to the terms and conditions of the copyright statement and disclaimer.

4533





# Surface Water Flooding

The risk of flooding from Surface Water may increase with climate change

- Last year Defra made £5 million available for “Early Actions” to manage surface water flooding
- We received 11 bids for funding from Oxfordshire
- Successful bidders will be notified in March





# Property Level Flood Resilience Grant

- ⇒ Single point of Contact (SPOC), Partnership work with Local Authorities
- ⇒ £5.5 Million grant scheme
- ⇒ Local authority apply on behalf of properties that meet the criteria...
- ⇒ ...and will be able to provide properties with surveys and a contribution to the cost.
- ⇒ Oxfordshire received awards for three applications in year one of the Scheme
- ⇒ Oxfordshire has submitted 17 applications for second round of the Grants





# Strategic Flood Risk Assessments

- ➔ SFRAs have been prepared for all Oxfordshire District Councils
- ➔ SFRAs define flood risk (including 100 year plus climate change flood event) across local planning authority boundaries



- ➔ We are currently working with Oxfordshire to prepare a county wide Minerals and Waste SFRA



Thank you, and questions?