



oxfordshire adult learning

Courses in Oxfordshire

2009/10



opportunity
achievement
personal development
discovery
choice

No fee increases
for 2009/10

10% discount if you enrol
by **31 August**

Lines open from
Tuesday 28 July

Call **0845 351 0646** or enrol online
www.oxfordshire.gov.uk/adultlearning

bringing learning to life



**OXFORDSHIRE
COUNTY COUNCIL**
www.oxfordshire.gov.uk

Welcome!

Each year, when planning new courses, we aim to inspire you to expand your horizons.



Whether you wish to explore an interest for personal development or wellbeing, or to gain

valuable skills relevant to your employment needs, we are proud of the wide choice we offer in a diverse range of subjects.

Take a look inside our new brochure for 2009/10 and you will find hundreds of new courses, aimed at a range of skill levels.

We continue to offer many popular courses alongside exciting new subjects. In addition to the ones we have been able to list in full, take a look at how our workforce and career development, family learning and skills for life teams can help you to explore and achieve your ambitions.

Also look out for an array of courses offered by our partner organisations. We also provide a range of choices for adults with learning disabilities.

If you are short of time, or would like to do a taster before embarking on a longer course, you can choose from a wide range of weekend-only courses and workshops.

We are proud to offer quality and value for money. So, whether you want to learn for fun, work, or to obtain a qualification, we can help you to achieve your goal.

We look forward to welcoming you at one of our classes.

Jane Dixon

Head of Oxfordshire Adult Learning

New Tutors

The Adult Learning Service is always interested in hearing from anyone who thinks that they may like to become a part-time Tutor.

For further details and an application form, please ring **01865 456738** or write to:

Adult Learning, Room L18,
The Cricket Road Centre,
Oxford OX4 3DW.

Families Working Together

The Family Learning programme gives parents and carers opportunities to discover how their children develop and learn how to support these processes at home. Courses and workshops take place in children's centres, schools, libraries and other settings where families come together.

Please contact **Anne Wheeler** on **01865 747870** or **anne.wheeler@oxfordshire.gov.uk** for further information.



Family Learning
Learning begins at home

Oxfordshire Adult Learning

Learning for adults and families in the 21st century - unlocking potential, enriching lives, serving communities.



For FREE English and Maths courses, go to page 17

Use these **discounts** to save money on the cost of your course(s)

▶ **Early Bird**

10% off course fee if you enrol by **31 August**.

▶ **Online enrolment**

5% off course fee if you enrol online, visit: www.oxfordshire.gov.uk/adultlearning



Please note:

- The Early Bird discount does **not** apply to courses offered by The Mill, Nexus, OFVM, Robert Longstaff, County Music Service, Three Treasures Tai Chi, Tony Jones Tai Chi.
- The online enrolment discount must be taken at time of enrolment, it cannot be applied retrospectively.
- Discounts do **not** apply to Lipreading courses, Plus Groups and/or courses marked †.

If the cost of your course is more than **£100**, you have the option to pay in instalments. Please ring **0845 351 0646** for further information.

Look out for partner organisation courses

Being offered by:

- County Music Service
- Nexus – Park Sports Centre
- OFVM (Oxford Film and Video Makers)
- Robert Longstaff
- The Mill Arts Centre in Banbury
- Three Treasures Tai Chi
- Tony Jones Tai Chi

Their courses are clearly indicated together with their **own telephone number** for enrolments.

enrol early • enrol early • enrol early

All courses and workshops need a viable number of learners in order to run. If you leave your enrolment to the last moment the course might already be full up or have been cancelled. It is recommended, therefore, that you enrol **as early as possible** for a course, at least two weeks before the start date. As an added incentive you will receive an 'early bird' discount of 10% - see **Discounts** above.

| Term | Starts | Ends |
|-----------|---------------------|--------------------|
| Autumn | Monday 21 September | Friday 11 December |
| Half-term | Friday 23 October | Friday 30 October |
| Spring | Monday 11 January | Friday 26 March |
| Half-term | Monday 15 February | Friday 19 February |
| Summer | Monday 26 April | Monday 12 July |
| Half-term | Monday 31 May | Friday 4 June |

Contents

| | | |
|-----------------------------------|----|---|
| Adults with Learning Disabilities | 04 | ◀ |
| Creative | 06 | ▶ |
| English, Maths & Science | 17 | ◀ |
| Healthy Living | 19 | ▶ |
| Terms & Conditions | 25 | ◁ |
| ICT | 26 | ◀ |
| Languages & Communication | 30 | ▶ |
| Workforce & Career Development | 37 | ◀ |
| Weekend Courses/Workshops | 38 | ▶ |
| How to Enrol | 48 | ◁ |
| Financial Support | 48 | ◁ |
| Enrolment Form | 49 | ◁ |
| Local Centres | 51 | ◁ |

0845 351 0646

Live from Tuesday, 28 July
Mondays to Fridays
9.30am to 5.00pm

**ENROL
EARLY!**

Courses are closed
two weeks before
their start date
if numbers are
too low.

▶ **Bringing Opportunity to Adults with Learning Disabilities**

There is only space to give you the titles of our courses and workshops for this year, but we realise you will need more information to make a decision on what you want to attend. Please call us on **01865 779584** for a leaflet that gives a full description of each event. Thank you.

▶ **Fee Remission ♦ Fee Remission ♦ Fee Remission ♦ Fee Remission ♦ Fee Remission**

If you receive any of the benefits listed on p.48, all courses marked ● will only cost £20 (the accreditation fee). There is no fee remission for Art & Craft courses as they are already discounted.

▶ **Enrolment Restrictions ♦ Enrolment Restrictions ♦ Enrolment Restrictions**

Workshops (ie, single session courses) – As demand is very high for the workshops we offer, you can initially only enrol on two, but you are very welcome to express interest in others by calling **01865 779584**. We will contact you if places are still available shortly before the workshop is due to take place.

Art & Craft Courses – It will only be possible to enrol on Autumn Art & Craft before the start of term; Spring Art & Craft enrolments will be taken from Monday, 2 November.

| AREA | VENUE | CODE | DATE | TIME | SESSION | COST | |
|--|-------------------------------|-----------|--------------|---------------|---------|---------|----|
| All About ... Healthy Living | | | | | | | |
| Kidlington | Kidlington Adult Learning | KD14R052D | Thu 24/09/09 | 13:00 - 15:00 | 30 | £260.00 | ▲● |
| Oxford | Oxford Adult Learning, Cowley | OC14R119D | Mon 21/09/09 | 10:00 - 12:00 | 30 | £260.00 | ▲● |
| All About ... Our World | | | | | | | |
| Banbury | Banbury Adult Learning | BA14R001D | Thu 24/09/09 | 10:00 - 12:00 | 30 | £260.00 | ▲● |
| Wallingford | Wallingford Adult Learning | BE14R071D | Thu 24/09/09 | 12:45 - 14:45 | 30 | £260.00 | ▲● |
| All About ... Work – Mondays & Wednesdays | | | | | | | |
| Oxford | Oxford Adult Learning, Cowley | OC14R999D | Mon 21/09/09 | 13:00 - 15:00 | 15 | £260.00 | ▲● |
| All About ... You! | | | | | | | |
| Banbury | Banbury Adult Learning | BA14R002D | Thu 24/09/09 | 13:00 - 15:00 | 30 | £260.00 | ▲● |
| Berinsfield | Berinsfield Adult Learning | BE14R057D | Mon 21/09/09 | 13:00 - 15:00 | 30 | £260.00 | ▲● |
| Carterton | Carterton Community Centre | CA14R059D | Tue 22/09/09 | 10:00 - 12:00 | 30 | £260.00 | ▲● |
| Wallingford | Wallingford Adult Learning | BE14R067D | Thu 24/09/09 | 10:00 - 12:00 | 30 | £260.00 | ▲● |
| Animal Care – Tracey Genever | | | | | | | |
| Burford | Blue Cross Centre | CA14T101D | Tue 18/05/10 | 10:30 - 12:00 | 1 | £0.00 | |
| Art at Oxford Castle – Helen De May | | | | | | | |
| Oxford | Oxford Castle | OC14S130D | Tue 23/03/10 | 10:30 - 12:30 | 1 | £0.00 | |
| Autumn Art & Craft | | | | | | | |
| Berinsfield | Berinsfield Adult Learning | BE14R061D | Fri 02/10/09 | 10:00 - 12:00 | 8 | £40.00 | ▲ |
| Carterton | Carterton Community Centre | CA14R060D | Tue 29/09/09 | 13:00 - 15:00 | 8 | £40.00 | ▲ |
| Kidlington | Kidlington Adult Learning | KD14R050D | Thu 01/10/09 | 10:00 - 12:00 | 8 | £40.00 | ▲ |
| Oxford | Oxford Adult Learning, Cowley | OC14R102D | Thu 01/10/09 | 10:00 - 12:00 | 8 | £40.00 | ▲ |
| Body Art – Andrew McLellan | | | | | | | |
| Oxford | Pitt Rivers Museum | OC14S134D | Tue 02/02/10 | 10:30 - 12:00 | 1 | £0.00 | |
| Build a Better Boat – Andrew McLellan | | | | | | | |
| Oxford | Pitt Rivers Museum | OC14T117D | Tue 04/05/10 | 10:30 - 12:00 | 1 | £0.00 | |

For further information and advice on which courses might be suitable for you, please call **01865 779584**

| AREA | VENUE | CODE | DATE | TIME | SESSION | COST |
|--|--|-----------|--------------|---------------|---------|----------|
| Dinosaurs – Chris Jarvis | | | | | | |
| Oxford | Oxford University Museum of Natural Hist | OCI4SI18D | Tue 16/03/10 | 10:30 - 12:00 | 1 | £0.00 |
| Hot Art – Emma Williams | | | | | | |
| Oxford | Botanic Gardens | OCI4R133D | Tue 01/12/09 | 10:30 - 12:00 | 1 | £0.00 |
| Introduction to Modern Art Oxford – Fiona Heathcote | | | | | | |
| Oxford | Museum of Oxford | OCI4T122D | Tue 06/04/10 | 10:30 - 12:30 | 1 | £0.00 |
| Oxford United Tour – Peter Rhoades-Brown | | | | | | |
| Oxford | Kassam Stadium | OCI4SI36D | Mon 08/02/10 | 10:30 - 12:00 | 1 | £0.00 |
| Scrumptious Seeds – Emma Williams | | | | | | |
| Oxford | Botanic Gardens | ONI4T126D | Tue 11/05/10 | 10:30 - 12:00 | 1 | £0.00 |
| Soccer Skills – Peter Rhoades-Brown | | | | | | |
| Oxford | Barton Neighbourhood Centre | OCI4R120D | Mon 05/10/09 | 10:00 - 11:00 | 1 | £6.00 ▲ |
| Oxford | Barton Neighbourhood Centre | OCI4R123D | Mon 12/10/09 | 10:00 - 11:00 | 1 | £6.00 ▲ |
| Spring Art & Craft | | | | | | |
| Berinsfield | Berinsfield Adult Learning | BEI4S066D | Fri 22/01/10 | 10:00 - 12:00 | 8 | £40.00 ▲ |
| Carterton | Carterton Community Centre | CAI4S062D | Tue 18/01/10 | 13:00 - 15:00 | 8 | £40.00 ▲ |
| Oxford | Oxford Adult Learning, Cowley | OCI4S099D | Thu 21/01/10 | 10:00 - 12:00 | 8 | £40.00 ▲ |
| Kidlington | Kidlington Adult Learning | KDI4S051D | Thu 21/01/10 | 10:00 - 12:00 | 8 | £40.00 ▲ |
| Winter Animals – Chris Jarvis | | | | | | |
| Oxford | Oxford University Museum of Natural Hist | OCI4R121D | Tue 08/12/09 | 10:30 - 12:00 | 1 | £0.00 |

The Mill

To enrol on any of these courses for Adults with Learning Disabilities at The Mill, and for further information, please ring **01295 279002**

| | | | | | | |
|---|----------------------|------------|--------------|---------------|---|--------|
| Batik – Carol Jephcot | | | | | | |
| Banbury | The Mill Arts Centre | BAI4R068SL | Wed 04/11/09 | 13:00 - 15:00 | 6 | £56.00 |
| Christmas Crafts – Lucia Emm | | | | | | |
| Banbury | The Mill Arts Centre | BAI4R066SL | Tue 03/11/09 | 13:30 - 15:30 | 6 | £56.00 |
| Collage – Lucia Emm | | | | | | |
| Banbury | The Mill Arts Centre | BAI4R065SL | Tue 22/09/09 | 13:30 - 15:30 | 5 | £45.00 |
| Learn to Dance Salsa – Jo Allen | | | | | | |
| Banbury | The Mill Arts Centre | BAI4R069SL | Wed 23/09/09 | 10:00 - 12:00 | 5 | £45.00 |
| Learn to Jive – Jo Allen | | | | | | |
| Banbury | The Mill Arts Centre | BAI4R070SL | Fri 25/09/09 | 10:00 - 12:00 | 5 | £45.00 |
| Live Performance – Jo Allen | | | | | | |
| Banbury | The Mill Arts Centre | BAI4R071SL | Wed 04/11/09 | 10:00 - 12:00 | 6 | £56.00 |
| Banbury | The Mill Arts Centre | BAI4R072SL | Fri 06/11/09 | 10:00 - 12:00 | 6 | £56.00 |
| Music Box 1 – Steve Suttee | | | | | | |
| Banbury | The Mill Arts Centre | BAI4R073SL | Wed 23/09/09 | 15:00 - 16:00 | 5 | £22.50 |
| Music Box 2 – Steve Suttee | | | | | | |
| Banbury | The Mill Arts Centre | BAI4R074SL | Wed 04/11/09 | 15:00 - 16:00 | 6 | £27.00 |
| Painting & Drawing – Carol Jephcot | | | | | | |
| Banbury | The Mill Arts Centre | BAI4R067SL | Wed 23/09/09 | 13:00 - 15:00 | 5 | £45.00 |

| AREA | VENUE | CODE | DATE | TIME | SESSION | COST |
|------|-------|------|------|------|---------|------|
|------|-------|------|------|------|---------|------|

Art

Acrylic Painting - mixed ability – Gloria Bint

| | | | | | | |
|-----------------|--------------------------------|-----------|--------------|---------------|----|---------|
| Chipping Norton | Chipping Norton Adult Learning | CN09R114C | Thu 24/09/09 | 13:00 - 15:00 | 20 | £160.00 |
| Chipping Norton | Chipping Norton Adult Learning | CN09T114C | Thu 29/04/10 | 13:00 - 15:00 | 10 | £80.00 |

Botanical Illustration - mixed ability – Valerie Price

| | | | | | | |
|--------|-------------------------------|-----------|--------------|---------------|----|---------|
| Oxford | Oxford Adult Learning, Cumnor | ON09R123C | Mon 21/09/09 | 13:00 - 15:30 | 20 | £200.00 |
| Oxford | Oxford Adult Learning, Cumnor | ON09T123C | Mon 26/04/10 | 13:00 - 15:30 | 8 | £80.00 |

Botanical Watercolour Painting – Gloria Bint

| | | | | | | |
|-----------------|--------------------------------|-----------|--------------|---------------|---|--------|
| Carterton | Carterton Community Centre | CA09S355C | Wed 13/01/10 | 10:00 - 12:00 | 5 | £40.00 |
| Carterton | Carterton Community Centre | CA09T355C | Wed 28/04/10 | 10:00 - 12:00 | 5 | £40.00 |
| Chipping Norton | Chipping Norton Adult Learning | CN09R342C | Wed 23/09/09 | 14:00 - 16:00 | 5 | £40.00 |
| Eynsham | Eynsham Cricket Pavilion | KD09R223C | Wed 23/09/09 | 13:00 - 15:00 | 5 | £40.00 |
| Eynsham | Eynsham Cricket Pavilion | KD09S223C | Wed 13/01/10 | 13:00 - 15:00 | 5 | £40.00 |
| Eynsham | Eynsham Cricket Pavilion | KD09T223C | Wed 28/04/10 | 13:00 - 15:00 | 5 | £40.00 |

Children's Picture Book Illustration – Korky Paul

| | | | | | | |
|--------|---------------|-----------|--------------|---------------|----|--------|
| Oxford | Cheney School | OC09R093C | Mon 28/09/09 | 19:00 - 21:00 | 10 | £80.00 |
| Oxford | Cheney School | OC09S093C | Mon 11/01/10 | 19:00 - 21:00 | 10 | £80.00 |

Drawing - beginners – Keith Dunford, Jill Colchester

| | | | | | | |
|-----------|---|-----------|--------------|---------------|----|--------|
| Bicester | Bicester Adult Learning – KD | BC09R114C | Tue 22/09/09 | 19:00 - 21:00 | 10 | £80.00 |
| Bicester | Bicester Adult Learning – KD | BC09S114C | Tue 02/03/10 | 19:00 - 21:00 | 5 | £40.00 |
| Woodstock | St Hugh's Catholic Church Hall Woodstock – JC | CN09R999C | Wed 23/09/09 | 14:00 - 16:00 | 10 | £80.00 |
| Woodstock | St Hugh's Catholic Church Hall Woodstock – JC | CN09S999C | Wed 13/01/10 | 14:00 - 16:00 | 10 | £80.00 |
| Woodstock | St Hugh's Catholic Church Hall Woodstock – JC | CN09T999C | Wed 28/04/10 | 14:00 - 16:00 | 10 | £80.00 |

Drawing - improvers – Keith Dunford, Jill Colchester

| | | | | | | |
|-----------------|-------------------------------------|-----------|--------------|---------------|----|---------|
| Bicester | Bicester Adult Learning – KD | BC09T117C | Tue 27/04/10 | 19:00 - 21:00 | 10 | £80.00 |
| Chipping Norton | Chipping Norton Adult Learning – JC | CN09R112C | Tue 22/09/09 | 14:00 - 16:00 | 20 | £160.00 |
| Chipping Norton | Chipping Norton Adult Learning – JC | CN09T112C | Tue 27/04/10 | 14:00 - 16:00 | 10 | £80.00 |

Drawing in the Oxford Museum - improvers – Vicky Vergou

| | | | | | | |
|--------|------------------|-----------|--------------|---------------|---|----------|
| Oxford | Museum of Oxford | OC09R030C | Thu 12/11/09 | 10:00 - 14:30 | 2 | £46.00 ▲ |
| Oxford | Museum of Oxford | OC09S130C | Thu 25/02/10 | 10:00 - 14:30 | 2 | £46.00 ▲ |

Drawing in the Pitt Rivers Museum – Jane Strother, Vicky Vergou

| | | | | | | |
|--------|------------------------------------|-----------|--------------|---------------|---|----------|
| Oxford | Oxford Adult Learning, Cowley – VV | OC09R132C | Thu 24/09/09 | 10:00 - 14:00 | 4 | £53.00 ▲ |
| Oxford | Oxford Adult Learning, Cowley – JS | OC09S333C | Thu 21/01/10 | 10:00 - 14:00 | 4 | £53.00 ▲ |

Drawing - weathered & worn surfaces - Natural History Museum – Amanda Hislop

| | | | | | | |
|--------|-------------------------------|-----------|--------------|---------------|---|----------|
| Oxford | Oxford Adult Learning, Cowley | OC09R009C | Thu 08/10/09 | 10:00 - 14:00 | 4 | £53.00 ▲ |
|--------|-------------------------------|-----------|--------------|---------------|---|----------|

Drawing & Painting - beginners – Sarah Stretton, Sarah Moncrieff, James Read, Lynda South, Lorraine Hockley, Tatiana Wise

| | | | | | | |
|----------------|---------------------------------|-----------|--------------|---------------|----|---------|
| Abingdon | Abingdon Adult Learning – SS | AB09R205C | Tue 22/09/09 | 19:00 - 21:00 | 10 | £80.00 |
| Abingdon | Abingdon Adult Learning – SS | AB09S205C | Tue 12/01/10 | 19:00 - 21:00 | 10 | £80.00 |
| Abingdon | Abingdon Adult Learning – SS | AB09T205C | Tue 27/04/10 | 19:00 - 21:00 | 10 | £80.00 |
| Berinsfield | Berinsfield Adult Learning – TW | BE09R002C | Thu 24/09/09 | 10:00 - 12:00 | 10 | £80.00 |
| Berinsfield | Berinsfield Adult Learning – TW | BE09S002C | Thu 14/01/10 | 10:00 - 12:00 | 10 | £80.00 |
| Berinsfield | Berinsfield Adult Learning – TW | BE09T002C | Thu 29/04/10 | 10:00 - 12:00 | 10 | £80.00 |
| Kidlington | Kidlington Adult Learning – SM | KD09R468C | Mon 21/09/09 | 14:00 - 16:00 | 10 | £80.00 |
| Kidlington | Kidlington Adult Learning – SM | KD09S468C | Mon 11/01/10 | 14:00 - 16:00 | 10 | £80.00 |
| Kidlington | Kidlington Adult Learning – SM | KD09T468C | Mon 26/04/10 | 14:00 - 16:00 | 10 | £80.00 |
| Oxford | Cheney School – JR | OC09R094C | Mon 21/09/09 | 19:00 - 21:00 | 20 | £160.00 |
| Oxford | Cheney School – JR | OC09T094C | Mon 26/04/10 | 19:00 - 21:00 | 10 | £80.00 |
| Sonning Common | Woodcote Community Centre – LS | TH09R182C | Thu 24/09/09 | 12:45 - 14:45 | 10 | £80.00 |
| Sonning Common | Woodcote Community Centre – LS | TH09S182C | Thu 14/01/10 | 12:45 - 14:45 | 10 | £80.00 |
| Sonning Common | Woodcote Community Centre – LS | TH09T182C | Thu 29/04/10 | 12:45 - 14:45 | 10 | £80.00 |
| Thame | Thame Adult Learning – LH | TH09R002C | Thu 24/09/09 | 19:00 - 21:00 | 10 | £80.00 |
| Thame | Thame Adult Learning – LH | TH09S002C | Thu 14/01/10 | 19:00 - 21:00 | 10 | £80.00 |
| Thame | Thame Adult Learning – LH | TH09T012C | Thu 29/04/10 | 19:00 - 21:00 | 10 | £80.00 |

Drawing & Painting - step by step – Lynda South

| | | | | | | |
|----------------|-------------------------------|-----------|--------------|---------------|---|--------|
| Sonning Common | Sonning Common Adult Learning | TH09S202C | Wed 24/02/10 | 14:00 - 16:00 | 5 | £54.00 |
|----------------|-------------------------------|-----------|--------------|---------------|---|--------|

| AREA | VENUE | CODE | DATE | TIME | SESSION | COST |
|---|---------------------------------------|-----------|--------------|---------------|---------|---------|
| Drawing & Painting - improvers – Grant Waters, Sarah Moncrieff, Jane Strother, Lynda South | | | | | | |
| Carterton | Carterton Community Centre – GW | CA09R112C | Fri 25/09/09 | 10:00 - 12:00 | 20 | £160.00 |
| Carterton | Carterton Community Centre – GW | CA09T112C | Fri 30/04/10 | 10:00 - 12:00 | 10 | £80.00 |
| Didcot | Didcot Civic Hall – GW | BE09R063C | Thu 24/09/09 | 09:30 - 11:30 | 20 | £160.00 |
| Didcot | Didcot Civic Hall – GW | BE09T063C | Thu 29/04/10 | 09:30 - 11:30 | 10 | £80.00 |
| Kidlington | Kidlington Adult Learning – SM | KD09R467C | Mon 21/09/09 | 11:30 - 13:30 | 20 | £160.00 |
| Kidlington | Kidlington Adult Learning – SM | KD09T467C | Mon 26/04/10 | 11:30 - 13:30 | 10 | £80.00 |
| Oxford | NOA Community Centre, Summertown – JS | ON09R050C | Tue 22/09/09 | 09:30 - 12:30 | 20 | £240.00 |
| Oxford | NOA Community Centre, Summertown – JS | ON09T050C | Tue 27/04/10 | 09:30 - 12:30 | 7 | £84.00 |
| Sonning Common | Woodcote Community Centre – LS | TH09R054C | Thu 24/09/09 | 10:00 - 12:00 | 20 | £160.00 |
| Sonning Common | Woodcote Community Centre – LS | TH09T054C | Thu 29/04/10 | 10:00 - 12:00 | 10 | £80.00 |

Drawing & Painting - mixed ability – Grant Waters, Anthony Wilder, Sarah Moncrieff, James Read, Pam Hobbes, Tatiana Wise, Lynda South

| | | | | | | |
|-------------|---|-----------|--------------|---------------|----|---------|
| Carterton | Carterton Community Centre – GW | CA09R001C | Fri 25/09/09 | 13:00 - 15:00 | 10 | £80.00 |
| Carterton | Carterton Community Centre – GW | CA09S001C | Fri 15/01/10 | 13:00 - 15:00 | 10 | £80.00 |
| Carterton | Carterton Community Centre – GW | CA09T001C | Fri 30/04/10 | 13:00 - 15:00 | 10 | £80.00 |
| Didcot | Chilton Village Hall – GW | BE09R045C | Mon 21/09/09 | 14:00 - 16:00 | 10 | £80.00 |
| Didcot | Chilton Village Hall – GW | BE09S045C | Mon 11/01/10 | 14:00 - 16:00 | 10 | £80.00 |
| Didcot | Chilton Village Hall – GW | BE09T045C | Mon 26/04/10 | 14:00 - 16:00 | 10 | £80.00 |
| Goring | Goring Community Centre – AW | TH09R052C | Fri 25/09/09 | 14:00 - 16:00 | 20 | £160.00 |
| Goring | Goring Community Centre – AW | TH09T052C | Fri 30/04/10 | 14:00 - 16:00 | 5 | £40.00 |
| Kidlington | Kidlington Adult Learning – SM | KD09R478C | Tue 22/09/09 | 19:00 - 21:00 | 20 | £160.00 |
| Kidlington | Kidlington Adult Learning – SM | KD09T478C | Tue 27/04/10 | 19:00 - 21:00 | 10 | £80.00 |
| Oxford | New Marston Pastoral Centre – JR | ON09R049C | Tue 21/09/09 | 09:30 - 12:00 | 20 | £200.00 |
| Oxford | New Marston Pastoral Centre – JR | ON09T049C | Tue 27/04/10 | 09:30 - 12:00 | 10 | £100.00 |
| Wallingford | Wallingford Adult Learning – PH | BE09R133C | Wed 23/09/09 | 19:15 - 21:15 | 10 | £80.00 |
| Wallingford | Wallingford Adult Learning – PH | BE09S133C | Wed 13/01/10 | 19:15 - 21:15 | 10 | £80.00 |
| Wallingford | Wallingford Adult Learning – PH | BE09T133C | Wed 28/04/10 | 19:15 - 21:15 | 10 | £80.00 |
| Wantage | King Alfred's East – TW | GR09R046C | Wed 23/09/09 | 19:00 - 21:00 | 10 | £80.00 |
| Wantage | King Alfred's East – TW | GR09S046C | Wed 13/01/10 | 19:00 - 21:00 | 10 | £80.00 |
| Wantage | King Alfred's East – TW | GR09T046C | Wed 28/04/10 | 19:00 - 21:00 | 10 | £80.00 |
| Watlington | 1 Old School Place, Gorwell – LS | TH09R055C | Tue 22/09/09 | 13:00 - 15:00 | 10 | £80.00 |
| Watlington | 1 Old School Place, Gorwell – LS | TH09S055C | Tue 12/01/10 | 13:00 - 15:00 | 10 | £80.00 |
| Watlington | 1 Old School Place, Gorwell – LS | TH09T055C | Tue 27/04/10 | 13:00 - 15:00 | 10 | £80.00 |
| Woodstock | St Hugh's Catholic Church Hall Woodstock – SM | CN09R976C | Mon 21/09/09 | 19:00 - 21:00 | 20 | £160.00 |
| Woodstock | St Hugh's Catholic Church Hall Woodstock – SM | CN09T976C | Mon 26/04/10 | 19:00 - 21:00 | 10 | £80.00 |
| Woodstock | The Oxfordshire Museum – SM | CN09R007C | Tue 22/09/09 | 10:15 - 12:15 | 20 | £160.00 |
| Woodstock | The Oxfordshire Museum – SM | CN09T007C | Tue 27/04/10 | 10:15 - 12:15 | 10 | £80.00 |

Drawing & Painting - workshop – Pauline Twyman

| | | | | | | |
|----------------|-------------------------------|-----------|--------------|---------------|----|---------|
| Sonning Common | Sonning Common Adult Learning | TH09R062C | Fri 25/09/09 | 09:45 - 11:45 | 20 | £160.00 |
| Sonning Common | Sonning Common Adult Learning | TH09R051C | Fri 25/09/09 | 12:30 - 14:30 | 20 | £160.00 |
| Sonning Common | Sonning Common Adult Learning | TH09T062C | Fri 30/04/10 | 09:45 - 11:45 | 5 | £40.00 |
| Sonning Common | Sonning Common Adult Learning | TH09T051C | Fri 30/04/10 | 12:30 - 14:30 | 5 | £40.00 |

Drawing & Painting Still Life, Landscape – Sarah Moncrieff

| | | | | | | |
|--------|----------------------------------|-----------|--------------|---------------|----|---------|
| Oxford | NOA Community Centre, Summertown | ON09R002C | Tue 22/09/09 | 13:00 - 15:00 | 20 | £160.00 |
| Oxford | NOA Community Centre, Summertown | ON09T002C | Tue 27/04/10 | 13:00 - 15:00 | 10 | £80.00 |

Drawing & Watercolour - beginners – Grant Waters, Anthony Wilder, Christina Wartke-Dunbar

| | | | | | | |
|----------------|------------------------------------|-----------|--------------|---------------|----|---------|
| Berinsfield | Berinsfield Adult Learning – AW | BE09R065C | Mon 21/09/09 | 09:30 - 11:30 | 10 | £80.00 |
| Berinsfield | Berinsfield Adult Learning – AW | BE09S065C | Mon 11/01/10 | 09:30 - 11:30 | 10 | £80.00 |
| Berinsfield | Berinsfield Adult Learning – AW | BE09T065C | Mon 26/04/10 | 09:30 - 11:30 | 10 | £80.00 |
| Didcot | St Birinus School – GW | BE09R183C | Mon 21/09/09 | 19:30 - 21:30 | 10 | £80.00 |
| Didcot | St Birinus School – GW | BE09S183C | Mon 11/01/10 | 19:30 - 21:30 | 10 | £80.00 |
| Didcot | St Birinus School – GW | BE09T183C | Mon 26/04/10 | 19:30 - 21:30 | 10 | £80.00 |
| Grove | Grove Adult Learning – CWD | GR09R069C | Tue 22/09/09 | 10:00 - 12:00 | 20 | £160.00 |
| Grove | Grove Adult Learning – CWD | GR09T069C | Tue 27/04/10 | 10:00 - 12:00 | 10 | £80.00 |
| Sonning Common | Sonning Common Adult Learning – AW | TH09R067C | Mon 21/09/09 | 14:00 - 16:00 | 10 | £80.00 |
| Sonning Common | Sonning Common Adult Learning – AW | TH09S067C | Mon 11/01/10 | 14:00 - 16:00 | 10 | £80.00 |
| Sonning Common | Sonning Common Adult Learning – AW | TH09T067C | Mon 26/04/10 | 14:00 - 16:00 | 10 | £80.00 |

ENROL EARLY! Courses are closed two weeks before their start date if numbers are too low.

| AREA | VENUE | CODE | DATE | TIME | SESSION | COST |
|--|---------------------------------------|-----------|--------------|---------------|---------|---------|
| Drawing & Watercolour - improvers – Jenny Roberts, Anthony Wilder | | | | | | |
| Hook Norton | Hook Norton Sports & Social Club – JR | CN09R765C | Fri 25/09/09 | 09:30 - 11:30 | 10 | £80.00 |
| Hook Norton | Hook Norton Sports & Social Club – JR | CN09S765C | Fri 15/01/10 | 09:30 - 11:30 | 10 | £80.00 |
| Hook Norton | Hook Norton Sports & Social Club – JR | CN09T765C | Fri 30/04/10 | 09:30 - 11:30 | 10 | £80.00 |
| Sonning Common | Sonning Common Adult Learning – AW | TH09R071C | Wed 23/09/09 | 09:15 - 11:15 | 20 | £160.00 |
| Sonning Common | Sonning Common Adult Learning – AW | TH09T071C | Wed 28/04/10 | 09:15 - 11:15 | 10 | £80.00 |

| | | | | | | |
|---|------------------------------------|-----------|--------------|---------------|----|---------|
| Drawing & Watercolour - mixed ability – Christina Wartke-Dunbar, Jenny Roberts, Pam Hobbes | | | | | | |
| Abingdon | Abingdon Adult Learning – CWD | AB09R001C | Thu 24/09/09 | 14:00 - 16:00 | 20 | £160.00 |
| Abingdon | Abingdon Adult Learning – CWD | AB09T001C | Thu 29/04/10 | 14:00 - 16:00 | 10 | £80.00 |
| Banbury | Sibford Village Hall – JR | CN09R654C | Fri 25/09/09 | 13:00 - 15:00 | 10 | £80.00 |
| Banbury | Sibford Village Hall – JR | CN09S654C | Fri 15/01/10 | 13:00 - 15:00 | 10 | £80.00 |
| Banbury | Sibford Village Hall – JR | CN09T654C | Fri 30/04/10 | 13:00 - 15:00 | 10 | £80.00 |
| Charlbury | Charlbury Memorial Hall – JR | CN09R118C | Wed 23/09/09 | 12:00 - 14:30 | 10 | £100.00 |
| Charlbury | Charlbury Memorial Hall – JR | CN09S118C | Wed 13/01/10 | 12:00 - 14:30 | 10 | £100.00 |
| Charlbury | Charlbury Memorial Hall – JR | CN09T118C | Wed 28/04/10 | 12:00 - 14:30 | 10 | £100.00 |
| Churchill | Churchill Village Hall – JR | CN09R678C | Wed 23/09/09 | 09:00 - 11:00 | 10 | £80.00 |
| Churchill | Churchill Village Hall – JR | CN09S678C | Wed 13/01/10 | 09:00 - 11:00 | 10 | £80.00 |
| Churchill | Churchill Village Hall – JR | CN09T678C | Wed 28/04/10 | 09:00 - 11:00 | 10 | £80.00 |
| Sonning Common | Sonning Common Adult Learning – PH | TH09R185C | Tue 22/09/09 | 19:30 - 21:30 | 10 | £80.00 |
| Sonning Common | Sonning Common Adult Learning – PH | TH09S185C | Tue 12/01/10 | 19:30 - 21:30 | 10 | £80.00 |
| Sonning Common | Sonning Common Adult Learning – PH | TH09T185C | Tue 27/04/10 | 19:30 - 21:30 | 10 | £80.00 |
| Spelsbury | Spelsbury Memorial Hall – JR | CN09R199C | Mon 21/09/09 | 10:00 - 12:00 | 5 | £40.00 |



To enrol, please ring **Park Sports Centre** on **01865 872128**. For Sports Centre members, cost is £3.50 per hour. For everyone else the cost is £4.50 per hour.

Painting & Drawing Watercolours – Keith Dunford

| | | | | | | |
|----------|--------------------|------------|--------------|---------------|---|-----------|
| Wheatley | Park Sports Centre | BE09R905SL | Wed 11/11/09 | 12:30 - 14:15 | 5 | see above |
|----------|--------------------|------------|--------------|---------------|---|-----------|

Life Drawing - improvers – Jill Colchester

| | | | | | | |
|-----------------|--------------------------------|-----------|--------------|---------------|----|-----------|
| Chipping Norton | Chipping Norton Adult Learning | CN09R113C | Tue 22/09/09 | 19:00 - 21:00 | 20 | £202.00 ▲ |
| Chipping Norton | Chipping Norton Adult Learning | CN09T113C | Tue 27/04/10 | 19:00 - 21:00 | 10 | £101.00 ▲ |

Life Drawing - mixed ability – Cathy Landell-Mills, Lorraine Hockley, Grant Waters

| | | | | | | |
|-------------|---------------------------------|-----------|--------------|---------------|----|-----------|
| Oxford | URC Hall, Oxford – CLM | ON09R125C | Fri 02/10/09 | 09:45 - 12:15 | 20 | £252.50 ▲ |
| Oxford | URC Hall, Oxford – CLM | ON09T125C | Fri 30/04/10 | 09:45 - 12:15 | 8 | £101.00 ▲ |
| Thame | Thame Adult Learning – LH | TH09R200C | Tue 22/09/09 | 19:00 - 21:00 | 5 | £50.50 ▲ |
| Thame | Thame Adult Learning – LH | TH09S200C | Tue 12/01/10 | 19:00 - 21:00 | 5 | £50.50 ▲ |
| Thame | Thame Adult Learning – LH | TH09T200C | Tue 27/04/10 | 19:00 - 21:00 | 5 | £50.50 ▲ |
| Wallingford | Wallingford Adult Learning – GW | BE09R104C | Tue 22/09/09 | 19:30 - 21:30 | 10 | £101.00 ▲ |
| Wallingford | Wallingford Adult Learning – GW | BE09S104C | Tue 12/01/10 | 19:30 - 21:30 | 10 | £101.00 ▲ |
| Wallingford | Wallingford Adult Learning – GW | BE09T104C | Tue 27/04/10 | 19:30 - 21:30 | 10 | £101.00 ▲ |

Oil Painting - beginners – Keith Dunford, Gloria Bint

| | | | | | | |
|-----------|------------------------------|-----------|--------------|---------------|----|--------|
| Bicester | Cooper School – KD | BC09R117C | Wed 23/09/09 | 19:00 - 21:00 | 10 | £80.00 |
| Bicester | Cooper School – KD | BC09S118C | Wed 03/03/10 | 19:00 - 21:00 | 5 | £40.00 |
| Charlbury | Charlbury Memorial Hall – GB | CN09R123C | Thu 24/09/09 | 09:30 - 11:30 | 10 | £80.00 |
| Charlbury | Charlbury Memorial Hall – GB | CN09S123C | Thu 14/01/10 | 09:30 - 11:30 | 10 | £80.00 |
| Charlbury | Charlbury Memorial Hall – GB | CN09T123C | Thu 29/04/10 | 09:30 - 11:30 | 10 | £80.00 |

Oil Painting - improvers – Keith Dunford, Cathy Landell-Mills

| | | | | | | |
|----------|------------------------|-----------|--------------|---------------|----|---------|
| Bicester | Cooper School – KD | BC09T118C | Wed 28/04/10 | 19:00 - 21:00 | 10 | £80.00 |
| Oxford | URC Hall, Oxford – CLM | ON09R102C | Tue 22/09/09 | 09:45 - 12:45 | 20 | £240.00 |
| Oxford | URC Hall, Oxford – CLM | ON09T102C | Tue 27/04/10 | 09:45 - 12:45 | 8 | £96.00 |

Oil Pastel Techniques - mixed ability – Jane Strother

| | | | | | | |
|--------|-------------------------------|-----------|--------------|---------------|---|--------|
| Oxford | Oxford Adult Learning, Cowley | OC09R133C | Thu 01/10/09 | 09:30 - 14:30 | 1 | £27.50 |
|--------|-------------------------------|-----------|--------------|---------------|---|--------|

Painting Techniques - beginners – Glyn Rowlands

| | | | | | | |
|--------|-------------------------------|-----------|--------------|---------------|----|---------|
| Oxford | Oxford Adult Learning, Cumnor | ON09R048C | Wed 23/09/09 | 19:00 - 21:00 | 20 | £160.00 |
| Oxford | Oxford Adult Learning, Cumnor | ON09T048C | Wed 28/04/10 | 19:00 - 21:00 | 10 | £80.00 |

| AREA | VENUE | CODE | DATE | TIME | SESSION | COST |
|--|-------------------------------|-----------|--------------|---------------|---------|--------|
| Photography - beginners – Jonathan Farmer | | | | | | |
| Sonning Common | Sonning Common Adult Learning | TH09R391C | Wed 07/10/09 | 19:15 - 21:15 | 6 | £48.00 |
| Sonning Common | Sonning Common Adult Learning | TH09S301C | Wed 27/01/10 | 19:15 - 21:15 | 6 | £48.00 |
| Sonning Common | Sonning Common Adult Learning | TH09T301C | Wed 12/05/10 | 19:15 - 21:15 | 6 | £48.00 |

| | | | | | | |
|---|-------------------------------|-----------|--------------|---------------|----|--------|
| Photography Digital - beginners – Melanie Barron | | | | | | |
| Abingdon | Abingdon Adult Learning | AB09R006C | Tue 22/09/09 | 14:30 - 16:30 | 10 | £80.00 |
| Abingdon | Abingdon Adult Learning | AB09S006C | Tue 12/01/10 | 14:30 - 16:30 | 10 | £80.00 |
| Abingdon | Abingdon Adult Learning | AB09T006C | Tue 27/04/10 | 14:30 - 16:30 | 10 | £80.00 |
| Oxford | Oxford Adult Learning, Cowley | OC09R099C | Wed 23/09/09 | 19:00 - 21:00 | 10 | £80.00 |
| Oxford | Oxford Adult Learning, Cowley | OC09S099C | Wed 13/01/10 | 19:00 - 21:00 | 10 | £80.00 |
| Oxford | Oxford Adult Learning, Cowley | OC09T099C | Wed 28/04/10 | 19:00 - 21:00 | 10 | £80.00 |

| | | | | | | | |
|---|---------------------------|-----------|--------------|---------------|----|---------|---|
| Photography SLR - beginners 1 – Rebecca Phillipson | | | | | | | |
| Eynsham | Bartholomew School | KD09R111C | Wed 23/09/09 | 19:00 - 21:00 | 20 | £160.00 | ★ |
| Kidlington | Kidlington Adult Learning | KD09R898C | Fri 25/09/09 | 10:00 - 12:00 | 20 | £160.00 | ★ |

| | | | | | | | |
|---|---------------------------|-----------|--------------|---------------|----|--------|---|
| Photography SLR - beginners 2 – Rebecca Phillipson | | | | | | | |
| Eynsham | Bartholomew School | KD09T111C | Wed 28/04/10 | 19:00 - 21:00 | 10 | £80.00 | ★ |
| Kidlington | Kidlington Adult Learning | KD09T898C | Fri 30/04/10 | 10:00 - 12:00 | 10 | £80.00 | ★ |

| | | | | | | | |
|---|---------------------------|-----------|--------------|---------------|----|---------|---|
| Photography SLR - improvers 1 – Rebecca Phillipson | | | | | | | |
| Kidlington | Kidlington Adult Learning | KD09R112C | Mon 21/09/09 | 19:00 - 21:00 | 20 | £160.00 | ★ |

| | | | | | | | |
|---|---------------------------|-----------|--------------|---------------|----|--------|---|
| Photography SLR - improvers 2 – Rebecca Phillipson | | | | | | | |
| Kidlington | Kidlington Adult Learning | KD09T112C | Mon 26/04/10 | 19:00 - 21:00 | 10 | £80.00 | ★ |



Digital Video, Photoshop & Animation Courses

To enrol visit www.ofvm.org or ring 01865 792731

Interested in film and video production, animation or digital arts?

Working with complete beginners, emerging talent and industry professionals, OFVM film oxford offers courses in Oxford, Banbury and Didcot. Full details and booking visit www.ofvm.org or call 01865 792731

| | | | | | | |
|--|------|------------|--------------|---------------|---|--------|
| Flash Animation - beginners – Alun Ward | | | | | | |
| Oxford | OFVM | OS09S011SL | Thu 25/02/10 | 15:30 - 18:00 | 4 | £80.00 |

| | | | | | | |
|--|------|------------|--------------|---------------|---|--------|
| Introduction to Digital Video – Alison Palmer-Smith | | | | | | |
| Oxford | OFVM | OS09R008SL | Tue 03/11/09 | 15:30 - 18:00 | 4 | £80.00 |
| Oxford | OFVM | OS09S008SL | Wed 10/02/10 | 15:30 - 18:00 | 4 | £80.00 |
| Oxford | OFVM | OS09T009SL | Tue 08/06/10 | 15:30 - 18:00 | 4 | £80.00 |

| | | | | | | | |
|---|----------------------------------|-----------|--------------|---------------|----|---------|---|
| Portrait Drawing - mixed ability – Jill Colchester | | | | | | | |
| Oxford | NOA Community Centre, Summertown | ON09R140C | Mon 21/09/09 | 13:30 - 15:30 | 20 | £196.00 | ▲ |
| Oxford | NOA Community Centre, Summertown | ON09T140C | Mon 26/04/10 | 13:30 - 15:30 | 8 | £78.40 | ▲ |

| | | | | | | | |
|--|-------------------------------|-----------|--------------|---------------|---|--------|---|
| Portrait Drawing in the Style of... – Jill Colchester | | | | | | | |
| Burford | Bradwell Village Hall | CA09S008C | Mon 11/01/10 | 10:00 - 12:00 | 5 | £47.50 | ▲ |
| Chadlington | Chadlington Memorial Hall | CN09R009C | Mon 02/11/09 | 10:00 - 12:00 | 5 | £40.00 | |
| Oxford | Oxford Adult Learning, Cumnor | ON09R133C | Mon 21/09/09 | 16:30 - 18:30 | 5 | £49.00 | ▲ |

| | | | | | | |
|---|----------------------|-----------|--------------|---------------|----|---------|
| Watercolour - complete beginners – Dawn Oliver | | | | | | |
| Thame | Thame Adult Learning | TH09R183C | Wed 23/09/09 | 12:30 - 14:30 | 20 | £160.00 |
| Thame | Thame Adult Learning | TH09T183C | Wed 28/04/10 | 12:30 - 14:30 | 10 | £80.00 |

| | | | | | | |
|---|----------------------------|-----------|--------------|---------------|----|---------|
| Watercolour - beginners – Grant Waters | | | | | | |
| Carterton | Carterton Community Centre | CA09R113C | Fri 25/09/09 | 15:30 - 17:30 | 20 | £160.00 |
| Carterton | Carterton Community Centre | CA09T113C | Fri 30/04/10 | 15:30 - 17:30 | 10 | £80.00 |
| Oxford | Oxford Community School | OS09R147C | Wed 23/09/09 | 19:00 - 21:00 | 20 | £160.00 |
| Oxford | Oxford Community School | OS09T147C | Wed 28/04/10 | 19:00 - 21:00 | 10 | £80.00 |

| | | | | | | |
|---|---------------------------|-----------|--------------|---------------|----|---------|
| Watercolour - improvers – Kate Hole, Dawn Oliver | | | | | | |
| Thame | Thame Adult Learning – KH | TH09R180C | Tue 22/09/09 | 09:15 - 11:45 | 20 | £200.00 |
| Thame | Thame Adult Learning – DO | TH09R181C | Wed 23/09/09 | 09:30 - 12:00 | 20 | £200.00 |
| Thame | Thame Adult Learning – KH | TH09T180C | Tue 27/04/10 | 09:15 - 11:45 | 10 | £100.00 |
| Thame | Thame Adult Learning – DO | TH09T181C | Wed 28/04/10 | 09:30 - 12:00 | 10 | £100.00 |

ENROL EARLY! Courses are closed two weeks before their start date if numbers are too low.

| AREA | VENUE | CODE | DATE | TIME | SESSION | COST |
|---|-------------------------------|-----------|--------------|---------------|---------|---------|
| Watercolour - mixed ability – <i>Christi Wartke-Dunbar</i> | | | | | | |
| Oxford | Oxford Adult Learning, Cumnor | ON09R182C | Mon 21/09/09 | 19:00 - 21:00 | 20 | £160.00 |
| Oxford | Oxford Adult Learning, Cumnor | ON09T182C | Mon 26/04/10 | 19:00 - 21:00 | 10 | £80.00 |

| | | | | | | |
|---|-------------------------|-----------|--------------|---------------|----|---------|
| Watersoluble Drawing & Painting - improvers – <i>Robin Mason</i> | | | | | | |
| Oxford | Cheney Community Hall | OC09R191C | Mon 21/09/09 | 10:00 - 12:30 | 20 | £200.00 |
| Oxford | Cheney Community Hall | OC09T190C | Mon 26/04/10 | 10:00 - 12:30 | 10 | £100.00 |
| Oxford | Oxford Community School | OS09R188C | Wed 23/09/09 | 19:00 - 21:00 | 20 | £160.00 |
| Oxford | Oxford Community School | OS09T188C | Wed 28/04/10 | 19:00 - 21:00 | 10 | £80.00 |

Bridge

| | | | | | | |
|---|--------------------------|-----------|--------------|---------------|----|---------|
| Bridge - beginners 2 – <i>Ina Merriman</i> | | | | | | |
| Charlbury | Charlbury Adult Learning | CN08R001H | Tue 22/09/09 | 10:30 - 12:30 | 20 | £160.00 |
| Charlbury | Charlbury Adult Learning | CN08T001H | Tue 27/04/10 | 10:30 - 12:30 | 5 | £40.00 |

Craft

Robert Longstaff

For further information and enrolment, please contact **Robert** or **Yvonne Longstaff** on **01865 820206** or robert@longstaff.co.uk

| | | | | | | |
|---|-----------|------------|--------------|---------------|---|------------|
| Corn Dollies – <i>Robert Longstaff</i> | | | | | | |
| Longworth | Longstaff | GR09R002SL | Mon 12/10/09 | 09:30 - 16:30 | 1 | £50.00 ▲ ★ |
| Longworth | Longstaff | GR09R003SL | Mon 12/10/09 | 19:00 - 21:00 | 3 | £50.00 ▲ ★ |
| Dolls House Miniature Furniture – <i>Robert Longstaff</i> | | | | | | |
| Longworth | Longstaff | GR09R004SL | Thu 08/10/09 | 19:00 - 21:00 | 4 | £60.00 ★ |
| Making Early Musical Instruments – <i>Robert Longstaff</i> | | | | | | |
| Longworth | Longstaff | GR09R005SL | Mon 02/11/09 | 19:00 - 21:00 | 5 | £170.00 ▲ |
| Traditional Wooden Toy Making – <i>Robert Longstaff</i> | | | | | | |
| Longworth | Longstaff | GR09R006SL | Thu 12/11/09 | 19:00 - 21:00 | 3 | £55.00 ▲ |
| Longworth | Longstaff | GR09R008SL | Wed 02/12/09 | 09:30 - 16:30 | 1 | £60.00 ▲ |

| | | | | | | |
|--|------------------------------|-----------|--------------|---------------|----|-------------|
| Ceramics - beginners – <i>Anthony Eccles, Jo Shugar</i> | | | | | | |
| Oxford | Oxford Community School – AE | OS09R024C | Wed 23/09/09 | 19:00 - 21:00 | 20 | £170.00 ▲ ★ |
| Oxford | Oxford Community School – AE | OS09T024C | Wed 28/04/10 | 19:00 - 21:00 | 8 | £69.00 ▲ ★ |
| Wantage | King Alfred's East – JS | GR09R027C | Tue 22/09/09 | 19:00 - 21:00 | 10 | £85.00 ▲ ★ |
| Wantage | King Alfred's East – JS | GR09S027C | Tue 12/01/10 | 19:00 - 21:00 | 10 | £85.00 ▲ ★ |
| Wantage | King Alfred's East – JS | GR09T027C | Tue 27/04/10 | 19:00 - 21:00 | 10 | £85.00 ▲ ★ |

| | | | | | | |
|--|--------------------|-----------|--------------|---------------|----|-------------|
| Ceramics - improvers – <i>Jo Shugar</i> | | | | | | |
| Wantage | King Alfred's East | GR09R028C | Mon 21/09/09 | 19:00 - 21:00 | 20 | £170.00 ▲ ★ |
| Wantage | King Alfred's East | GR09T028C | Mon 26/04/10 | 19:00 - 21:00 | 10 | £85.00 ▲ ★ |

| | | | | | | |
|---|--------------------------|-----------|--------------|---------------|----|----------|
| Creative Embroidery - mixed ability – <i>Judith Gussin</i> | | | | | | |
| Charlbury | Charlbury Adult Learning | CN09R334C | Mon 21/09/09 | 14:00 - 16:00 | 10 | £80.00 ★ |
| Charlbury | Charlbury Adult Learning | CN09S334C | Mon 11/01/10 | 14:00 - 16:00 | 10 | £80.00 ★ |
| Charlbury | Charlbury Adult Learning | CN09T334C | Mon 26/04/10 | 14:00 - 16:00 | 10 | £80.00 ★ |
| Eynsham | Eynsham Village Hall | KD09R799C | Thu 24/09/09 | 13:30 - 15:30 | 10 | £80.00 ★ |
| Eynsham | Eynsham Village Hall | KD09S799C | Thu 14/01/10 | 13:30 - 15:30 | 10 | £80.00 ★ |
| Eynsham | Eynsham Village Hall | KD09T799C | Thu 29/04/10 | 13:30 - 15:30 | 10 | £80.00 ★ |

| | | | | | | |
|--|-------------------------------|-----------|--------------|---------------|---|--------|
| Curtains, Cushions & Blinds – <i>Sue Hazell</i> | | | | | | |
| Oxford | Oxford Adult Learning, Cumnor | ON09R113C | Fri 11/09/09 | 10:00 - 16:00 | 2 | £48.00 |

| | | | | | | |
|--|--------------------|-----------|--------------|---------------|----|----------|
| Dolls House & Miniature Kit Construction – <i>Brian Tonks</i> | | | | | | |
| Wantage | King Alfred's East | GR09R102C | Mon 21/09/09 | 19:00 - 21:00 | 10 | £85.00 ▲ |
| Wantage | King Alfred's East | GR09S102C | Mon 11/01/10 | 19:00 - 21:00 | 10 | £85.00 ▲ |
| Wantage | King Alfred's East | GR09T102C | Mon 26/04/10 | 19:00 - 21:00 | 10 | £85.00 ▲ |

| | | | | | | |
|---|---------------|-----------|--------------|---------------|----|---------|
| Dressmaking - beginners – <i>Julie Ifill</i> | | | | | | |
| Oxford | Cheney School | OC09R078C | Mon 21/09/09 | 19:00 - 21:00 | 20 | £160.00 |
| Oxford | Cheney School | OC09T078C | Mon 26/04/10 | 19:00 - 21:00 | 7 | £56.00 |

| AREA | VENUE | CODE | DATE | TIME | SESSION | COST | |
|--|-------------------------------------|-----------|--------------|---------------|---------|---------|-----|
| Dressmaking - improvers – Julie Ifill | | | | | | | |
| Oxford | Cheney School | OC09R077C | Wed 23/09/09 | 19:00 - 21:00 | 20 | £160.00 | |
| Oxford | Cheney School | OC09T077C | Wed 28/04/10 | 19:00 - 21:00 | 8 | £64.00 | |
| Floral Art & Design - mixed ability – Christine Pearce | | | | | | | |
| Berinsfield | Berinsfield Adult Learning | BE03R001C | Wed 23/09/09 | 19:00 - 21:00 | 10 | £85.00 | ▲ ★ |
| Wantage | King Alfred's East | GR03R003C | Mon 21/09/09 | 19:00 - 21:00 | 20 | £170.00 | ▲ ★ |
| Flower Arranging - Back to Basics – Christine Pearce | | | | | | | |
| Abingdon | Abingdon Adult Learning | AB03R001C | Thu 24/09/09 | 10:00 - 12:00 | 20 | £170.00 | ▲ ★ |
| Flower Arranging - beginners – Sally Ashton-Bridges | | | | | | | |
| Burford | Burford Adult Learning | CA09S009C | Mon 18/01/10 | 19:00 - 21:00 | 9 | £72.00 | ▲ ★ |
| Flowers for Christmas - beginners – Sally Ashton-Bridges | | | | | | | |
| Burford | Burford Adult Learning | CA09R555C | Mon 16/11/09 | 19:00 - 21:00 | 3 | £24.00 | |
| Flowers for Weddings – Christine Pearce | | | | | | | |
| Berinsfield | Berinsfield Adult Learning | BE03T001C | Wed 09/06/10 | 19:00 - 21:00 | 5 | £60.00 | ▲ ★ |
| Furniture Restoration - beginners – Brian Tonks | | | | | | | |
| Oxford | Oxford Adult Learning, Cumnor | ON09R112C | Wed 23/09/09 | 18:30 - 21:00 | 8 | £85.00 | ▲ |
| Oxford | Oxford Adult Learning, Cumnor | ON09S112C | Wed 13/01/10 | 18:30 - 21:00 | 8 | £85.00 | ▲ |
| Oxford | Oxford Adult Learning, Cumnor | ON09T112C | Wed 28/04/10 | 18:30 - 21:00 | 8 | £85.00 | ▲ |
| Jewellery with Silver - beginners – Lisa Neal | | | | | | | |
| Didcot | St Birinus School – LN | BE09R992C | Mon 21/09/09 | 19:00 - 21:00 | 10 | £85.00 | ▲ ★ |
| Didcot | St Birinus School – LN | BE09S992C | Mon 11/01/10 | 18:45 - 21:15 | 10 | £105.00 | ▲ ★ |
| Didcot | St Birinus School – LN | BE09T992C | Mon 26/04/10 | 19:00 - 21:00 | 10 | £85.00 | ▲ ★ |
| Jewellery with Silver - beginners 1 – Sarah Pulvertaft, Amy Surman | | | | | | | |
| Burford | Burford Adult Learning – SP | CA09R111C | Mon 21/09/09 | 19:00 - 21:00 | 20 | £170.00 | ▲ ★ |
| Eynsham | Bartholomew School – AS | KD09R114C | Wed 23/09/09 | 19:00 - 21:00 | 20 | £170.00 | ▲ ★ |
| Jewellery with Silver - beginners 2 – Sarah Pulvertaft, Amy Surman | | | | | | | |
| Burford | Burford Adult Learning – SP | CA09T111C | Mon 26/04/10 | 19:00 - 21:00 | 10 | £85.00 | ▲ ★ |
| Eynsham | Bartholomew School – AS | KD09T114C | Wed 28/04/10 | 19:00 - 21:00 | 10 | £85.00 | ▲ ★ |
| Jewellery with Silver - mixed ability – Sarah Pulvertaft, , Lisa Neal, Amy Surman | | | | | | | |
| Chipping Norton | Chipping Norton Adult Learning – SP | CN09R111C | Tue 22/09/09 | 19:00 - 21:00 | 20 | £170.00 | ▲ ★ |
| Chipping Norton | Chipping Norton Adult Learning – SP | CN09T111C | Tue 27/04/10 | 19:00 - 21:00 | 10 | £85.00 | ▲ ★ |
| Oxford | Cheney School – LN | OC09R158C | Tue 22/09/09 | 19:00 - 21:00 | 20 | £170.00 | ▲ ★ |
| Oxford | Cheney School – LN | OC09T158C | Tue 27/04/10 | 19:00 - 21:00 | 10 | £85.00 | ▲ ★ |
| Thame | Thame Adult Learning – AS | TH09R156C | Tue 22/09/09 | 19:15 - 21:15 | 20 | £170.00 | ▲ ★ |
| Thame | Thame Adult Learning – AS | TH09T156C | Tue 27/04/10 | 19:15 - 21:15 | 10 | £85.00 | ▲ ★ |
| Jewellery & Silversmithing - improvers – Lisa Neal | | | | | | | |
| Didcot | St Birinus School | BE09R152C | Thu 24/09/09 | 19:00 - 21:00 | 20 | £170.00 | ▲ ★ |
| Didcot | St Birinus School | BE09T152C | Thu 29/04/10 | 19:00 - 21:00 | 10 | £85.00 | ▲ ★ |
| Patchwork - beginners – Anne Farmer | | | | | | | |
| Berinsfield | Berinsfield Adult Learning | BE09R203C | Tue 22/09/09 | 09:30 - 12:30 | 8 | £96.00 | ★ |
| Berinsfield | Berinsfield Adult Learning | BE09S203C | Tue 12/01/10 | 09:30 - 12:30 | 8 | £96.00 | ★ |
| Berinsfield | Berinsfield Adult Learning | BE09T203C | Tue 27/04/10 | 09:30 - 12:30 | 8 | £96.00 | ★ |
| Patchwork - improvers – Anne Farmer | | | | | | | |
| Berinsfield | Berinsfield Adult Learning | BE09R004C | Tue 22/09/09 | 13:00 - 15:00 | 8 | £64.00 | ★ |
| Berinsfield | Berinsfield Adult Learning | BE09S004C | Tue 12/01/10 | 13:00 - 15:00 | 8 | £64.00 | ★ |
| Berinsfield | Berinsfield Adult Learning | BE09T004C | Tue 27/04/10 | 13:00 - 15:00 | 8 | £64.00 | ★ |
| Patchwork & Quilting - mixed ability – Anne Farmer | | | | | | | |
| Sonning Common | Sonning Common Adult Learning | TH09R108C | Mon 21/09/09 | 13:30 - 15:30 | 10 | £80.00 | ★ |
| Sonning Common | Sonning Common Adult Learning | TH09S108C | Mon 11/01/10 | 13:30 - 15:30 | 10 | £80.00 | ★ |
| Sonning Common | Sonning Common Adult Learning | TH09T108C | Mon 26/04/10 | 13:30 - 15:30 | 10 | £80.00 | ★ |
| Sewing & Textiles - make it yourself – Lyn Kilbride | | | | | | | |
| Thame | Thame Adult Learning | TH09R124C | Mon 21/09/09 | 19:15 - 21:15 | 20 | £160.00 | |
| Thame | Thame Adult Learning | TH09T124C | Mon 19/04/10 | 19:15 - 21:15 | 4 | £32.00 | |
| Sewing Basics – Helen Pearce | | | | | | | |
| Grove | Grove Adult Learning | GR09R001C | Thu 24/09/09 | 12:00 - 14:30 | 5 | £50.00 | |

ENROL EARLY! Courses are closed two weeks before their start date if numbers are too low.

| AREA | VENUE | CODE | DATE | TIME | SESSION | COST | |
|---|--------------------|-----------|--------------|---------------|---------|---------|---|
| Stained Glass - mixed ability – Sarah Glover | | | | | | | |
| Eynsham | Bartholomew School | KD09R164C | Tue 22/09/09 | 19:00 - 21:15 | 20 | £180.00 | ★ |
| Eynsham | Bartholomew School | KD09T164C | Tue 27/04/10 | 19:00 - 21:15 | 10 | £90.00 | ★ |
| Oxford | Cheney School | OC09R163C | Mon 21/09/09 | 19:00 - 21:15 | 20 | £180.00 | ★ |
| Oxford | Cheney School | OC09R159C | Wed 23/09/09 | 19:00 - 21:15 | 20 | £180.00 | ★ |
| Oxford | Cheney School | OC09T163C | Mon 26/04/10 | 19:00 - 21:15 | 10 | £90.00 | ★ |
| Oxford | Cheney School | OC09T159C | Wed 28/04/10 | 19:00 - 21:15 | 10 | £90.00 | ★ |

Upholstery - beginners step by step

 – Ruth Jones

| | | | | | | | |
|----------------|-------------------------------|-----------|--------------|---------------|---|--------|---|
| Sonning Common | Sonning Common Adult Learning | TH09S001C | Wed 13/01/10 | 13:00 - 16:00 | 5 | £90.00 | ★ |
|----------------|-------------------------------|-----------|--------------|---------------|---|--------|---|

Upholstery - mixed ability

 – Linda Moore, Isobel Gillham, Sarah Phipps, Colleen Tudway

| | | | | | | | |
|----------------|------------------------------------|-----------|--------------|---------------|----|---------|---|
| Burford | Burford Adult Learning – LM | CA09R118C | Tue 22/09/09 | 19:00 - 21:00 | 20 | £160.00 | ★ |
| Burford | Burford Adult Learning – LM | CA09T118C | Tue 27/04/10 | 19:00 - 21:00 | 10 | £80.00 | ★ |
| Oxford | Oxford Community School – IG | OS09R998C | Thu 24/09/09 | 18:45 - 21:15 | 16 | £160.00 | ★ |
| Oxford | Oxford Community School – IG | OS09T998C | Thu 29/04/10 | 18:45 - 21:15 | 5 | £50.00 | ★ |
| Sonning Common | Sonning Common Adult Learning – SP | TH09R176C | Tue 22/09/09 | 19:30 - 21:30 | 10 | £80.00 | ★ |
| Sonning Common | Sonning Common Adult Learning – SP | TH09S176C | Tue 12/01/10 | 19:30 - 21:30 | 10 | £80.00 | ★ |
| Sonning Common | Sonning Common Adult Learning – SP | TH09T176C | Tue 27/04/10 | 19:30 - 21:30 | 10 | £80.00 | ★ |
| Thame | Thame Adult Learning – CT | TH09R172C | Thu 24/09/09 | 09:30 - 13:30 | 5 | £80.00 | ★ |
| Thame | Thame Adult Learning – CT | TH09S173C | Thu 14/01/10 | 09:30 - 13:30 | 5 | £80.00 | ★ |
| Thame | Thame Adult Learning – CT | TH09T172C | Thu 29/04/10 | 09:30 - 13:30 | 5 | £80.00 | ★ |
| Wallingford | Brightwell Jubilee Pavilion – CT | BE09R177C | Fri 25/09/09 | 09:15 - 11:15 | 20 | £160.00 | ★ |
| Wallingford | Brightwell Jubilee Pavilion – CT | BE09T177C | Fri 23/04/10 | 09:15 - 11:15 | 5 | £40.00 | ★ |
| Wallingford | Brightwell Jubilee Pavilion – CT | BE09R178C | Fri 25/09/09 | 11:30 - 13:30 | 20 | £160.00 | ★ |
| Wallingford | Brightwell Jubilee Pavilion – CT | BE09T178C | Fri 23/04/10 | 11:30 - 13:30 | 5 | £40.00 | ★ |

Weaving - complete beginners

 – Angela Pawlyn

| | | | | | | | |
|--------|-------------------------------|-----------|--------------|---------------|---|--------|---|
| Oxford | Oxford Adult Learning, Cumnor | ON09R134C | Mon 21/09/09 | 19:00 - 21:00 | 5 | £40.00 | ★ |
| Oxford | Oxford Adult Learning, Cumnor | ON09S134C | Mon 11/01/10 | 19:00 - 21:00 | 5 | £40.00 | ★ |

Garden

A Flower Arranger's Garden

 – Christine Pearce

| | | | | | | | |
|----------|-------------------------|-----------|--------------|---------------|---|--------|--|
| Abingdon | Abingdon Adult Learning | AB03S200C | Thu 01/04/10 | 09:30 - 13:30 | 1 | £22.00 | |
|----------|-------------------------|-----------|--------------|---------------|---|--------|--|

Allotment Gardening

 – Martin Horne

| | | | | | | | |
|----------------|-------------------------------|-----------|--------------|---------------|---|--------|--|
| Sonning Common | Sonning Common Adult Learning | TH03S113C | Wed 24/02/10 | 19:00 - 21:00 | 5 | £40.00 | |
|----------------|-------------------------------|-----------|--------------|---------------|---|--------|--|

Garden Design

 – Linda Moore (Wednesday & Thursday)

| | | | | | | | |
|--------|-------------------------------|-----------|--------------|---------------|---|--------|--|
| Oxford | Oxford Adult Learning, Cumnor | ON03R001C | Wed 16/09/09 | 10:00 - 14:00 | 2 | £44.00 | |
|--------|-------------------------------|-----------|--------------|---------------|---|--------|--|

RHS Certificate in Horticulture - part 1

 – Martin Horne

| | | | | | | | |
|----------------|-------------------------------|-----------|---------------|---------------|----|---------|---|
| Sonning Common | Sonning Common Adult Learning | TH03R112C | Tues 22/09/09 | 19:00 - 21:00 | 30 | £275.00 | ▲ |
|----------------|-------------------------------|-----------|---------------|---------------|----|---------|---|

RHS Certificate in Horticulture - part 2

 – Martin Horne

| | | | | | | | |
|----------------|-------------------------------|-----------|--------------|---------------|----|---------|---|
| Sonning Common | Sonning Common Adult Learning | TH03R111C | Mon 21/09/09 | 19:00 - 21:00 | 28 | £259.00 | ▲ |
|----------------|-------------------------------|-----------|--------------|---------------|----|---------|---|

Robert Longstaff

For further information and enrolment, please contact Robert or Yvonne Longstaff on 01865 820206 or robert@longstaff.co.uk

Gardening - beginners

 – Robert Longstaff

| | | | | | | | |
|-----------|-----------|------------|--------------|---------------|---|--------|--|
| Longworth | Longstaff | GR03R004SL | Tue 22/09/09 | 09:30 - 16:30 | 1 | £50.00 | |
|-----------|-----------|------------|--------------|---------------|---|--------|--|

Make the Most of your Harvest!

 – Robert Longstaff

| | | | | | | | |
|-----------|-----------|------------|--------------|---------------|---|--------|--|
| Longworth | Longstaff | GR03R007SL | Mon 28/09/09 | 09:30 - 16:30 | 1 | £50.00 | |
|-----------|-----------|------------|--------------|---------------|---|--------|--|

The Principles of Organic Gardening

 – Robert Longstaff

| | | | | | | | |
|-----------|-----------|------------|--------------|---------------|---|--------|--|
| Longworth | Longstaff | GR03R003SL | Mon 21/09/09 | 09:30 - 16:30 | 1 | £50.00 | |
|-----------|-----------|------------|--------------|---------------|---|--------|--|

| AREA | VENUE | CODE | DATE | TIME | SESSION | COST |
|------|-------|------|------|------|---------|------|
|------|-------|------|------|------|---------|------|

Music & Drama

Blues & Rock Guitar - improvers – Lee Luland

| | | | | | | |
|--------|-------------------------------|-----------|--------------|---------------|----|---------|
| Oxford | Oxford Adult Learning, Cowley | OC09R002C | Mon 21/09/09 | 20:00 - 21:00 | 10 | £100.00 |
| Oxford | Oxford Adult Learning, Cowley | OC09S002C | Mon 11/01/10 | 20:00 - 21:00 | 10 | £100.00 |
| Oxford | Oxford Adult Learning, Cowley | OC09T002C | Mon 26/04/10 | 20:00 - 21:00 | 10 | £100.00 |

Flute - beginners – Caroline Haines

| | | | | | | |
|--------|------------------------------|-----------|--------------|---------------|---|--------|
| Oxford | Bayard's Hill Primary School | OS09R561C | Mon 02/11/09 | 13:00 - 14:00 | 5 | £50.00 |
| Oxford | Bayard's Hill Primary School | OS09S561C | Mon 11/01/10 | 13:00 - 14:00 | 5 | £50.00 |

Guitar - beginners – Tony Bowen, Glyn Rowlands, Lee Luland, Trevor Williams

| | | | | | | |
|----------|------------------------------------|-----------|--------------|---------------|----|---------|
| Bicester | The Courtyard Centre – TB | BC09R477C | Mon 21/09/09 | 10:00 - 12:00 | 10 | £80.00 |
| Bicester | The Courtyard Centre – TB | BC09S477C | Mon 11/01/10 | 10:00 - 12:00 | 10 | £80.00 |
| Bicester | The Courtyard Centre – TB | BC09T477C | Mon 26/04/10 | 10:00 - 12:00 | 10 | £80.00 |
| Oxford | Oxford Adult Learning, Cumnor – LL | ON09R040C | Tue 22/09/09 | 10:00 - 11:00 | 10 | £100.00 |
| Oxford | Oxford Adult Learning, Cumnor – LL | ON09S555C | Tue 12/01/10 | 10:00 - 11:00 | 10 | £100.00 |
| Oxford | Cheney School – LL | OC09R189C | Tue 22/09/09 | 19:00 - 20:00 | 10 | £100.00 |
| Oxford | Cheney School – LL | OC09R025C | Tue 22/09/09 | 20:00 - 21:00 | 10 | £100.00 |
| Oxford | Cheney School – LL | OC09S189C | Tue 12/01/10 | 19:00 - 20:00 | 10 | £100.00 |
| Oxford | Cheney School – LL | OC09S028C | Tue 12/01/10 | 20:00 - 21:00 | 10 | £100.00 |
| Oxford | Cheney School – LL | OC09T189C | Tue 27/04/10 | 19:00 - 20:00 | 10 | £100.00 |
| Oxford | Cheney School – LL | OC09T028C | Tue 27/04/10 | 20:00 - 21:00 | 10 | £100.00 |
| Wantage | King Alfred's East – TW | GR09R007C | Mon 21/09/09 | 19:00 - 21:00 | 20 | £160.00 |

Guitar - beginners 1 – Glyn Rowlands

| | | | | | | |
|--------|-------------------------------|-----------|--------------|---------------|----|---------|
| Oxford | Oxford Adult Learning, Cumnor | ON09R555C | Mon 21/09/09 | 19:00 - 20:00 | 10 | £100.00 |
| Oxford | Oxford Adult Learning, Cumnor | ON09S557C | Mon 11/01/10 | 20:00 - 21:00 | 10 | £100.00 |

Guitar - beginners 2 – Glyn Rowlands

| | | | | | | |
|--------|-------------------------------|-----------|--------------|---------------|----|---------|
| Oxford | Oxford Adult Learning, Cumnor | ON09S556C | Mon 11/01/10 | 19:00 - 20:00 | 10 | £100.00 |
| Oxford | Oxford Adult Learning, Cumnor | ON09T557C | Mon 26/04/10 | 20:00 - 21:00 | 10 | £100.00 |

Guitar - improvers – Trevor Williams

| | | | | | | |
|---------|--------------------|-----------|--------------|---------------|----|--------|
| Wantage | King Alfred's East | GR09T007C | Mon 26/04/10 | 19:00 - 21:00 | 10 | £80.00 |
|---------|--------------------|-----------|--------------|---------------|----|--------|

Guitar - improvers 1 – Glyn Rowlands

| | | | | | | |
|--------|-------------------------------|-----------|--------------|---------------|----|---------|
| Oxford | Oxford Adult Learning, Cumnor | ON09T556C | Mon 26/04/10 | 19:00 - 20:00 | 10 | £100.00 |
|--------|-------------------------------|-----------|--------------|---------------|----|---------|

Jazz Guitar - improvers – Lee Luland

| | | | | | | |
|--------|-------------------------------|-----------|--------------|---------------|----|---------|
| Oxford | Oxford Adult Learning, Cowley | OC09R001C | Mon 21/09/09 | 19:00 - 20:00 | 10 | £100.00 |
| Oxford | Oxford Adult Learning, Cowley | OC09S001C | Mon 11/01/10 | 19:00 - 20:00 | 10 | £100.00 |
| Oxford | Oxford Adult Learning, Cowley | OC09T001C | Mon 26/04/10 | 19:00 - 20:00 | 10 | £100.00 |

Keyboard - beginners – Caroline Haines

| | | | | | | |
|--------|------------------------------|-----------|--------------|---------------|---|--------|
| Oxford | Bayard's Hill Primary School | OS09R560C | Mon 21/09/09 | 13:00 - 14:00 | 5 | £50.00 |
| Oxford | Bayard's Hill Primary School | OS09S560C | Mon 11/01/10 | 13:00 - 14:00 | 5 | £50.00 |

Music for Fun for u-5s – Caroline Haines, Jenny MacDonald, Sally Mears

| | | | | | | |
|------------|-----------------------------------|-----------|--------------|---------------|----|--------|
| Oxford | Bayard's Hill Primary School – CH | OS09R558C | Mon 21/09/09 | 10:00 - 11:00 | 10 | £40.00 |
| Oxford | Bayard's Hill Primary School – CH | OS09S558C | Mon 11/01/10 | 10:00 - 11:00 | 10 | £40.00 |
| Abingdon | Southmoor Village Hall – JM | AB09R119C | Tue 22/09/09 | 09:30 - 10:15 | 10 | £30.00 |
| Abingdon | Southmoor Village Hall – JM | AB09S119C | Tue 12/01/10 | 09:30 - 10:15 | 10 | £30.00 |
| Abingdon | Southmoor Village Hall – JM | AB09T119C | Tue 27/04/10 | 09:30 - 10:15 | 10 | £30.00 |
| Grove | Grove Adult Learning – CH | GR09R120C | Thu 24/09/09 | 09:30 - 10:30 | 10 | £40.00 |
| Grove | Grove Adult Learning – CH | GR09S120C | Thu 14/01/10 | 09:30 - 10:30 | 10 | £40.00 |
| Grove | Grove Adult Learning – CH | GR09T120C | Thu 29/04/10 | 09:30 - 10:30 | 10 | £40.00 |
| Kidlington | Kidlington Adult Learning – SM | KD09R789C | Fri 25/09/09 | 09:30 - 10:15 | 10 | £30.00 |
| Kidlington | Kidlington Adult Learning – SM | KD09S789C | Fri 15/01/10 | 09:30 - 10:15 | 10 | £30.00 |
| Kidlington | Kidlington Adult Learning – SM | KD09T789C | Fri 30/04/10 | 09:30 - 10:15 | 10 | £30.00 |
| Wantage | King Alfred's East – CH | GR09R123C | Tue 22/09/09 | 09:45 - 10:45 | 10 | £40.00 |
| Wantage | King Alfred's East – CH | GR09S123C | Tue 12/01/10 | 09:45 - 10:45 | 10 | £40.00 |
| Wantage | King Alfred's East – CH | GR09T123C | Tue 27/04/10 | 09:45 - 10:45 | 10 | £40.00 |

Music Technology with Cubase – Jason Hardy

| | | | | | | |
|--------|------------------------|-----------|--------------|---------------|----|--------|
| Oxford | Blackbird Leys IT Zone | OS09R999C | Wed 23/09/09 | 19:00 - 21:00 | 10 | £80.00 |
| Oxford | Blackbird Leys IT Zone | OS09S999C | Wed 13/01/10 | 19:00 - 21:00 | 10 | £80.00 |
| Oxford | Blackbird Leys IT Zone | OS09T999C | Wed 28/04/10 | 19:00 - 21:00 | 10 | £80.00 |

ENROL EARLY! Courses are closed two weeks before their start date if numbers are too low.

| AREA | VENUE | CODE | DATE | TIME | SESSION | COST |
|--|----------------------|-----------|--------------|---------------|---------|--------|
| Recorder - beginners – <i>Caroline Haines</i> | | | | | | |
| Grove | Grove Adult Learning | GR09R309C | Thu 24/09/09 | 10:30 - 11:30 | 5 | £27.50 |
| Grove | Grove Adult Learning | GR09S309C | Thu 14/01/10 | 10:30 - 11:30 | 5 | £27.50 |
| Grove | Grove Adult Learning | GR09T305C | Thu 29/04/10 | 10:30 - 11:30 | 5 | £27.50 |

| | | | | | | |
|--|------------------------------------|-----------|--------------|---------------|----|--------|
| Singing - Find your Voice – <i>Caroline Haines, Charles Luxford</i> | | | | | | |
| Oxford | Bayard's Hill Primary School – CH | OS09R559C | Mon 21/09/09 | 11:00 - 12:30 | 10 | £60.00 |
| Oxford | Bayard's Hill Primary School – CH | OS09S559C | Mon 11/01/10 | 11:00 - 12:30 | 10 | £60.00 |
| Sonning Common | Sonning Common Adult Learning – CL | TH09R111C | Mon 14/09/09 | 19:30 - 21:30 | 6 | £48.00 |
| Sonning Common | Sonning Common Adult Learning – CL | TH09S111C | Mon 25/01/10 | 19:30 - 21:30 | 6 | £48.00 |

County Music Service

Open to players over the age of 18 - please contact the Music Service: **01865 740000** or music.service@oxfordshire.gov.uk

Clarinet Ensemble 1

| | | | | | | |
|------------|------------------|------------|--------------|---------------|----|--------|
| Headington | Centre for Music | OS09R103SL | Thu 17/09/09 | 19:30 - 21:30 | 10 | £86.50 |
| Headington | Centre for Music | OS09S103SL | Thu 14/01/10 | 19:30 - 21:30 | 10 | £86.50 |
| Headington | Centre for Music | OS09T103SL | Thu 22/04/10 | 19:30 - 21:30 | 10 | £86.50 |

Clarinet Ensemble 2

| | | | | | | |
|------------|------------------|------------|--------------|---------------|----|--------|
| Headington | Centre for Music | OS09R105SL | Thu 17/09/09 | 19:30 - 21:30 | 10 | £86.50 |
| Headington | Centre for Music | OS09S105SL | Thu 14/01/10 | 19:30 - 21:30 | 10 | £86.50 |
| Headington | Centre for Music | OS09T105SL | Thu 22/04/10 | 19:30 - 21:30 | 10 | £86.50 |

Flute Ensemble – Tbc

| | | | | | | |
|------------|------------------|------------|--------------|---------------|----|--------|
| Headington | Centre for Music | OS09R101SL | Thu 17/09/09 | 19:30 - 21:30 | 10 | £86.50 |
| Headington | Centre for Music | OS09S101SL | Thu 14/01/10 | 19:30 - 21:30 | 10 | £86.50 |
| Headington | Centre for Music | OS09T101SL | Thu 22/04/10 | 19:30 - 21:30 | 10 | £86.50 |

Guitar (Acoustic & Electric)

| | | | | | | |
|------------|------------------|------------|--------------|---------------|----|--------|
| Headington | Centre for Music | OS09R104SL | Thu 17/09/09 | 19:30 - 21:30 | 10 | £86.50 |
| Headington | Centre for Music | OS09S104SL | Thu 14/01/10 | 19:30 - 21:30 | 10 | £86.50 |
| Headington | Centre for Music | OS09T104SL | Thu 22/04/10 | 19:30 - 21:30 | 10 | £86.50 |

Saxophone Ensemble 1

| | | | | | | |
|------------|------------------|------------|--------------|---------------|----|--------|
| Headington | Centre for Music | OS09R102SL | Thu 17/09/09 | 19:30 - 21:30 | 10 | £86.50 |
| Headington | Centre for Music | OS09S102SL | Thu 14/01/10 | 19:30 - 21:30 | 10 | £86.50 |
| Headington | Centre for Music | OS09T102SL | Thu 22/04/10 | 19:30 - 21:30 | 10 | £86.50 |

Saxophone Ensemble 2

| | | | | | | |
|------------|------------------|------------|--------------|---------------|----|--------|
| Headington | Centre for Music | OS09R106SL | Thu 17/09/09 | 19:30 - 21:30 | 10 | £86.50 |
| Headington | Centre for Music | OS09S106SL | Thu 14/01/10 | 19:30 - 21:30 | 10 | £86.50 |
| Headington | Centre for Music | OS09T106SL | Thu 22/04/10 | 19:30 - 21:30 | 10 | £86.50 |

The Mill

To enrol on any of the courses at The Mill, and for further information, please ring **01295 279002**

Adult Drama – *Cherwell Theatre Company*

| | | | | | | |
|---------|----------------------|------------|--------------|---------------|----|--------|
| Banbury | The Mill Arts Centre | BA10R023SL | Tue 22/09/09 | 19:00 - 21:00 | 11 | £69.30 |
|---------|----------------------|------------|--------------|---------------|----|--------|

Creative Sketchbooks – *Rachel Cronin*

| | | | | | | |
|---------|----------------------|------------|--------------|---------------|----|----------|
| Banbury | The Mill Arts Centre | BA10R027SL | Wed 23/09/09 | 18:00 - 20:00 | 11 | £74.30 ▲ |
|---------|----------------------|------------|--------------|---------------|----|----------|

Flamenco - beginners – *Camino del Flamenco*

| | | | | | | |
|---------|----------------------|------------|--------------|---------------|----|--------|
| Banbury | The Mill Arts Centre | BA10R017SL | Mon 14/09/09 | 18:45 - 19:45 | 12 | £60.00 |
|---------|----------------------|------------|--------------|---------------|----|--------|

Flamenco - improvers – *Camino del Flamenco*

| | | | | | | |
|---------|----------------------|------------|--------------|---------------|----|--------|
| Banbury | The Mill Arts Centre | BA10R018SL | Mon 14/09/09 | 19:30 - 20:30 | 12 | £60.00 |
|---------|----------------------|------------|--------------|---------------|----|--------|

Flamenco - elementary – *Camino del Flamenco*

| | | | | | | |
|---------|----------------------|------------|--------------|---------------|----|--------|
| Banbury | The Mill Arts Centre | BA10R019SL | Mon 14/09/09 | 20:00 - 21:00 | 12 | £60.00 |
|---------|----------------------|------------|--------------|---------------|----|--------|

| AREA | VENUE | CODE | DATE | TIME | SESSION | COST |
|------|-------|------|------|------|---------|------|
|------|-------|------|------|------|---------|------|

The Mill

To enrol on any of the courses at The Mill, and for further information, please ring **01295 279002**

| | | | | | | |
|--|----------------------|------------|--------------|---------------|----|-----------|
| Flamenco - intermediate – <i>Camino del Flamenco</i> | | | | | | |
| Banbury | The Mill Arts Centre | BA10R020SL | Mon 14/09/09 | 20:30 - 21:30 | 12 | £60.00 |
| Flamenco Guitar – <i>Matthew Sullivan</i> | | | | | | |
| Banbury | The Mill Arts Centre | BA10R031SL | Wed 23/09/09 | 19:00 - 20:30 | 11 | £51.15 |
| Floral Art for Christmas – <i>Anne Callow</i> | | | | | | |
| Banbury | The Mill Arts Centre | BA10R043SL | Fri 27/11/09 | 10:00 - 12:30 | 3 | £30.00 |
| Handbuilt Pottery – <i>Helen Langton</i> | | | | | | |
| Banbury | The Mill Arts Centre | BA10R024SL | Tue 22/09/09 | 19:00 - 21:00 | 11 | £88.00 |
| Jewellery - beginners – <i>Rosie Colvin</i> | | | | | | |
| Banbury | The Mill Arts Centre | BA10R036SL | Thu 24/09/09 | 17:45 - 19:45 | 11 | £79.30 |
| Jewellery - improvers – <i>Rosie Colvin</i> | | | | | | |
| Banbury | The Mill Arts Centre | BA10R037SL | Thu 24/09/09 | 20:00 - 22:00 | 11 | £79.30 |
| Mosaics – <i>Clare Goodall</i> | | | | | | |
| Banbury | The Mill Arts Centre | BA10R039SL | Fri 25/09/09 | 10:00 - 13:00 | 4 | £42.00 |
| Painting & Drawing I – <i>Caroline Chappell</i> | | | | | | |
| Banbury | The Mill Arts Centre | BA10R014SL | Mon 21/09/09 | 10:00 - 12:30 | 11 | £85.80 |
| Painting & Drawing II – <i>Caroline Chappell</i> | | | | | | |
| Banbury | The Mill Arts Centre | BA10R015SL | Mon 21/09/09 | 13:30 - 15:30 | 11 | £69.30 |
| Painting & Drawing III – <i>Caroline Chappell</i> | | | | | | |
| Banbury | The Mill Arts Centre | BA10R016SL | Mon 21/09/09 | 19:00 - 21:00 | 11 | £69.30 |
| Painting & Drawing IV – <i>Chrissie Borland</i> | | | | | | |
| Banbury | The Mill Arts Centre | BA10R021SL | Tue 22/09/09 | 10:00 - 12:30 | 11 | £85.80 |
| Painting & Drawing V – <i>Chrissie Borland</i> | | | | | | |
| Banbury | The Mill Arts Centre | BA10R022SL | Tue 22/09/09 | 14:00 - 16:30 | 11 | £85.80 |
| Printing – <i>Chrissie Borland</i> | | | | | | |
| Banbury | The Mill Arts Centre | BA10R040SL | Fri 23/10/09 | 10:00 - 16:00 | 2 | £32.00 |
| Salsa – <i>Marlena Almeida</i> | | | | | | |
| Banbury | The Mill Arts Centre | BA10R038SL | Thu 24/09/09 | 19:00 - 20:30 | 11 | £55.00 |
| Singing I – <i>Steve Suttee</i> | | | | | | |
| Banbury | The Mill Arts Centre | BA10R075SL | Mon 21/09/09 | 19:00 - 21:00 | 5 | £22.50 |
| Singing 2 – <i>Steve Suttee</i> | | | | | | |
| Banbury | The Mill Arts Centre | BA10R076SL | Mon 02/11/09 | 19:00 - 21:00 | 6 | £27.00 |
| Singing for the Terrified – <i>Patrissia Cuberos</i> | | | | | | |
| Banbury | The Mill Arts Centre | BA10R028SL | Wed 23/09/09 | 18:00 - 19:00 | 11 | £34.65 |
| Son of Cartoon Critters: Family Workshop – <i>Tim Jones</i> | | | | | | |
| Banbury | The Mill Arts Centre | BA10R032SL | Wed 28/10/09 | 10:00 - 12:00 | 1 | £5.00 |
| Banbury | The Mill Arts Centre | BA10R033SL | Wed 28/10/09 | 14:00 - 16:00 | 1 | £5.00 |
| Songbirds – <i>Patrissia Cuberos</i> - £4 per session | | | | | | |
| Banbury | The Mill Arts Centre | BA10R079SL | Thu 17/09/09 | 11:00 - 12:30 | 12 | £4.00 |
| Songthreads I – <i>Patrissia Cuberos</i> | | | | | | |
| Banbury | The Mill Arts Centre | BA10R029SL | Wed 23/09/09 | 19:00 - 20:00 | 11 | £34.65 |
| Songthreads II – <i>Patrissia Cuberos</i> | | | | | | |
| Banbury | The Mill Arts Centre | BA10R030SL | Wed 23/09/09 | 20:15 - 21:45 | 11 | £51.15 |
| Stained Glass – <i>Sarianne Durie</i> | | | | | | |
| Banbury | The Mill Arts Centre | BA10R042SL | Fri 06/11/09 | 10:00 - 16:00 | 3 | £60.00 |
| Summer School: Altered Books – <i>Rachel Cronin</i> | | | | | | |
| Banbury | The Mill Arts Centre | BA10R001SL | Fri 07/08/09 | 10:30 - 16:00 | 2 | £38.00 |
| Summer School: Chance to Dance – <i>Various</i> - workshops at £4 | | | | | | |
| Banbury | The Mill Arts Centre | BA10R013SL | Fri 10/08/09 | 17:30 - 21:00 | 5 | see above |

| AREA | VENUE | CODE | DATE | TIME | SESSION | COST |
|------|-------|------|------|------|---------|------|
|------|-------|------|------|------|---------|------|

The Mill

To enrol on any of the courses at The Mill, and for further information, please ring **01295 279002**

Summer School: From Bras To Bags – Anne Griffiths

| | | | | | | |
|---------|----------------------|------------|--------------|---------------|---|--------|
| Banbury | The Mill Arts Centre | BA10R002SL | Mon 10/08/09 | 10:30 - 16:00 | 1 | £20.00 |
|---------|----------------------|------------|--------------|---------------|---|--------|

Summer School: Learn to Paint & Draw – Caroline Chappell

| | | | | | | |
|---------|----------------------|------------|--------------|---------------|---|--------|
| Banbury | The Mill Arts Centre | BA10R003SL | Mon 10/08/09 | 10:30 - 16:00 | 2 | £38.00 |
|---------|----------------------|------------|--------------|---------------|---|--------|

Summer School: New Plots for Old – Meg Harper

| | | | | | | |
|---------|----------------------|------------|--------------|---------------|---|--------|
| Banbury | The Mill Arts Centre | BA10R004SL | Mon 10/08/09 | 10:30 - 16:00 | 3 | £34.00 |
|---------|----------------------|------------|--------------|---------------|---|--------|

Summer School: Plastic Bag Weaving – Sue Green

| | | | | | | |
|---------|----------------------|------------|--------------|---------------|---|--------|
| Banbury | The Mill Arts Centre | BA10R010SL | Thu 20/08/09 | 10:30 - 16:00 | 2 | £38.00 |
|---------|----------------------|------------|--------------|---------------|---|--------|

Summer School: Sculpture – Chrissie Borland

| | | | | | | |
|---------|----------------------|------------|--------------|---------------|---|--------|
| Banbury | The Mill Arts Centre | BA10R005SL | Wed 12/08/09 | 10:30 - 16:00 | 1 | £20.00 |
|---------|----------------------|------------|--------------|---------------|---|--------|

Summer School: Silver Jewellery – Pauline Payne

| | | | | | | |
|---------|----------------------|------------|--------------|---------------|---|--------|
| Banbury | The Mill Arts Centre | BA10R009SL | Mon 17/08/09 | 10:30 - 16:00 | 3 | £70.00 |
|---------|----------------------|------------|--------------|---------------|---|--------|

Summer School: Theatre Workshop – Cherwell Theatre Company

| | | | | | | |
|---------|----------------------|------------|--------------|---------------|---|--------|
| Banbury | The Mill Arts Centre | BA10R011SL | Thu 20/08/09 | 10:30 - 16:00 | 3 | £42.00 |
|---------|----------------------|------------|--------------|---------------|---|--------|

Textiles - beginners – Sue Green

| | | | | | | |
|---------|----------------------|------------|--------------|---------------|----|----------|
| Banbury | The Mill Arts Centre | BA10R035SL | Thu 24/09/09 | 13:00 - 15:00 | 11 | £79.30 ▲ |
|---------|----------------------|------------|--------------|---------------|----|----------|

Textiles - all abilities – Sue Green

| | | | | | | |
|---------|----------------------|------------|--------------|---------------|----|----------|
| Banbury | The Mill Arts Centre | BA10R078SL | Thu 24/09/09 | 19:00 - 21:00 | 11 | £79.30 ▲ |
|---------|----------------------|------------|--------------|---------------|----|----------|

Textiles - improvers – Sue Green

| | | | | | | |
|---------|----------------------|------------|--------------|---------------|----|----------|
| Banbury | The Mill Arts Centre | BA10R034SL | Thu 24/09/09 | 10:00 - 12:00 | 11 | £79.30 ▲ |
|---------|----------------------|------------|--------------|---------------|----|----------|

Watercolours – Rachel Cronin

| | | | | | | |
|---------|----------------------|------------|--------------|---------------|----|----------|
| Banbury | The Mill Arts Centre | BA10R025SL | Wed 23/09/09 | 10:00 - 12:00 | 11 | £74.30 ▲ |
|---------|----------------------|------------|--------------|---------------|----|----------|

| | | | | | | |
|---------|----------------------|------------|--------------|---------------|----|----------|
| Banbury | The Mill Arts Centre | BA10R026SL | Wed 23/09/09 | 13:30 - 15:30 | 11 | £74.30 ▲ |
|---------|----------------------|------------|--------------|---------------|----|----------|

Equality and Diversity

Oxfordshire Adult Learning aims to provide a service that promotes equality of learning opportunity for all adults and families irrespective of age, disability, ethnic origin, gender, marital or parental status, social class, race, religion and sexuality. We are committed to challenge and prevent discrimination, and to respect and value diversity.

We work within the Disability Discrimination Act and do our best to make reasonable adjustment by locating courses in a variety of buildings which provide disabled access, toilets for people with disabilities, and other facilities such as loop systems, to meet a range of needs.

If you have a disability or difficulty which may affect your learning, please tell a member of staff so that we can organise support as soon as possible. For more information please ring **01865 428055**.



“*Maths used to be gobbledegook to me... before I took a free course.*”



Get confident and get on with English and Maths

Are you looking to improve the skills which are essential to most jobs?

Do you sometimes worry about adding up on the spot or helping your child with homework?

Take a free course to help you get to grips with your English and Maths skills, and increase your confidence.

To find out more ring **0845 351 0646**

▶ English for Speakers of Other Languages

We provide English language courses (ESOL) for people who are permanently living in the UK or intend to settle as refugees and asylum seekers, including courses to help you pass the Citizenship Test. To find out more about ESOL classes ring **0845 351 0646**

▶ GCSE Maths and English

Our GCSE Maths and English courses are for learners who feel confident enough to study a wide range of topics at a quick pace. These courses are ideal if you need a GCSE to improve your work prospects or for further study.

To find out about our enrolment procedure for GCSE Maths and English, ring **0845 351 0646**.



| AREA | VENUE | CODE | DATE | TIME | SESSION | COST | |
|--|------------------------------------|-----------|--------------|---------------|---------|---------|-----|
| GCSE English – Jane Wilson, Yvonne Lyon, Barbara Taylor, Janita Clamp | | | | | | | |
| Bicester | Bicester Adult Learning – JW | BC12R016G | Wed 16/09/09 | 18:45 - 21:00 | 30 | £240.00 | ● ▲ |
| Didcot | Didcot Baptist Church – JC | BE12R014G | Wed 16/09/09 | 09:30 - 11:45 | 30 | £240.00 | ● ▲ |
| Didcot | St Birinus School – JW | BE12R013G | Thu 17/09/09 | 19:00 - 21:15 | 30 | £240.00 | ● ▲ |
| Oxford | Oxford Adult Learning, Cowley – YL | OC12R011G | Wed 16/09/09 | 12:45 - 15:00 | 30 | £240.00 | ● ▲ |
| Oxford | Oxford Adult Learning, Cowley – BT | OC12R010G | Wed 16/09/09 | 18:45 - 21:00 | 30 | £240.00 | ● ▲ |
| GCSE Maths – Mark Connor, Libby Urben, Upali Perera | | | | | | | |
| Banbury | Banbury Adult Learning – MC | BA02R015G | Mon 14/09/09 | 18:30 - 20:45 | 30 | £240.00 | ● ▲ |
| Bicester | Bicester Adult Learning – MC | BC02R004G | Tue 15/09/09 | 18:45 - 21:00 | 30 | £240.00 | ● ▲ |
| Carterton | Carterton Community Centre – Tbc | CA02R015G | Tue 15/09/09 | 19:00 - 21:15 | 30 | £240.00 | ● ▲ |
| Oxford | Oxford Adult Learning, Cowley – LU | OC02R001G | Tue 15/09/09 | 16:15 - 18:30 | 30 | £240.00 | ● ▲ |
| Oxford | Oxford Adult Learning, Cowley – UP | OC02R002G | Tue 15/09/09 | 18:45 - 21:00 | 30 | £240.00 | ● ▲ |
| GCSE Maths - Foundation Tier – Tricia Godfrey | | | | | | | |
| Wallingford | Wallingford Adult Learning | BE02R008G | Tue 15/09/09 | 19:00 - 21:15 | 30 | £240.00 | ● ▲ |
| GCSE Maths - Higher Tier – Chris Gillingham | | | | | | | |
| Didcot | St Birinus School | BE02R010G | Mon 14/09/09 | 19:00 - 21:15 | 30 | £240.00 | ● ▲ |
| GCSE Science – Carolyn Seward | | | | | | | |
| Wallingford | Wallingford Adult Learning | BE02R102G | Tue 15/09/09 | 18:45 - 21:00 | 30 | £240.00 | ● ▲ |

ENROL EARLY! Courses are closed two weeks before their start date if numbers are too low.

English as a Foreign Language

We welcome English language learners from all over the world. If you are living or working in the UK, or visiting just to learn English, then English as a Foreign Language (EFL) classes are for you. We provide both morning and evening courses at all levels; some of these courses also include Cambridge exam (FCE & CAE) preparation.

Courses run from September to July, and students progress through the course from term to term. You are welcome to enrol each term, if places are available. Fees are payable for all courses. If you enrol for the whole year you will receive a 10% discount.

Attendance at pre-course assessment is essential. Ring **0845 351 0646** to choose the right course for you.

| AREA | VENUE | CODE | DATE | TIME | SESSION | COST | |
|---|------------------------------------|-----------|---------------|---------------|---------|---------|---|
| EFL - beginners speaking – Samentha Goethals | | | | | | | |
| Oxford | Oxford Adult Learning, Cowley | OC12R030L | Thu 24/09/09 | 09:30 - 11:00 | 10 | £97.50 | † |
| Oxford | Oxford Adult Learning, Cowley | OC12S030L | Thu 14/01/10 | 09:30 - 11:00 | 10 | £97.50 | † |
| Oxford | Oxford Adult Learning, Cowley | OC12T030L | Thu 29/04/10 | 09:30 - 11:00 | 10 | £97.50 | † |
| EFL - elementary conversation – Candida Cooper | | | | | | | |
| Oxford | Oxford Adult Learning, Cowley | OC12R037L | Thu 24/09/09 | 11:30 - 13:00 | 10 | £97.50 | † |
| Oxford | Oxford Adult Learning, Cowley | OC12S037L | Thu 14/01/10 | 11:30 - 13:00 | 10 | £97.50 | † |
| Oxford | Oxford Adult Learning, Cowley | OC12T037L | Thu 29/04/10 | 11:30 - 13:00 | 10 | £97.50 | † |
| EFL - elementary | | | | | | | |
| Oxford | Oxford Adult Learning, Cowley | OC12R060L | Tue 22/09/09 | 18:00 - 20:00 | 10 | £130.00 | † |
| Oxford | Oxford Adult Learning, Cowley | OC12S060L | Tue 12/01/10 | 18:00 - 20:00 | 10 | £130.00 | † |
| Oxford | Oxford Adult Learning, Cowley | OC12T060L | Tue 27/04/10 | 18:00 - 20:00 | 10 | £130.00 | † |
| EFL - lower intermediate – (*This course runs on Monday and Wednesday each week) | | | | | | | |
| Oxford | Oxford Adult Learning, Cowley | OC12R071L | Mon 21/09/09* | 18:30 - 20:00 | 20 | £195.00 | † |
| Oxford | Oxford Adult Learning, Cowley | OC12S071L | Mon 11/01/10* | 18:30 - 20:00 | 20 | £195.00 | † |
| Oxford | Oxford Adult Learning, Cowley | OC12T071L | Mon 26/04/10* | 18:30 - 20:00 | 20 | £195.00 | † |
| EFL - intermediate conversation – Ruth Abu-Deeb | | | | | | | |
| Oxford | Friends Meeting House | OC12R038L | Thu 24/09/09 | 09:30 - 11:00 | 10 | £97.50 | † |
| Oxford | Friends Meeting House | OC12S038L | Thu 14/01/10 | 09:30 - 11:00 | 10 | £97.50 | † |
| Oxford | Friends Meeting House | OC12T038L | Thu 29/04/10 | 09:30 - 11:00 | 10 | £97.50 | † |
| EFL - intermediate – Ruth Abu-Deeb | | | | | | | |
| Oxford | Oxford Adult Learning, Cowley | OC12R041L | Fri 25/09/09 | 09:30 - 11:30 | 10 | £130.00 | † |
| Oxford | Oxford Adult Learning, Cowley | OC12S041L | Fri 15/01/10 | 09:30 - 11:30 | 10 | £130.00 | † |
| Oxford | Oxford Adult Learning, Cowley | OC12T041L | Fri 30/04/10 | 09:30 - 11:30 | 10 | £130.00 | † |
| EFL - higher intermediate – (*This course runs on Tuesday and Thursday each week) | | | | | | | |
| Oxford | Oxford Adult Learning, Cowley | OC12R072L | Tue 22/09/09* | 18:30 - 20:00 | 20 | £195.00 | † |
| Oxford | Oxford Adult Learning, Cowley | OC12S072L | Tue 12/01/10* | 18:30 - 20:00 | 20 | £195.00 | † |
| Oxford | Oxford Adult Learning, Cowley | OC12T072L | Tue 27/04/10* | 18:30 - 20:00 | 20 | £195.00 | † |
| EFL Grammar - intermediate/advanced – Ruth Abu-Deeb | | | | | | | |
| Oxford | Friends Meeting House | OC12R035L | Tue 22/09/09 | 09:30 - 11:30 | 10 | £130.00 | † |
| Oxford | Friends Meeting House | OC12S035L | Tue 12/01/10 | 09:30 - 11:30 | 10 | £130.00 | † |
| Oxford | Friends Meeting House | OC12T035L | Tue 27/04/10 | 09:30 - 11:30 | 10 | £130.00 | † |
| EFL - advanced – Ruth Abu-Deeb (*This course runs on Monday and Wednesday each week) | | | | | | | |
| Oxford | Oxford Adult Learning, Cowley – MG | OC12R073L | Mon 21/09/09* | 18:30 - 20:00 | 20 | £195.00 | † |
| Oxford | Oxford Adult Learning, Cowley – MG | OC12S073L | Mon 11/01/10* | 18:30 - 20:00 | 20 | £195.00 | † |
| Oxford | Oxford Adult Learning, Cowley – MG | OC12T073L | Mon 26/04/10* | 18:30 - 20:00 | 20 | £195.00 | † |
| Oxford | Friends Meeting House – RA | OC12R032L | Wed 23/09/09 | 09:30 - 11:30 | 10 | £130.00 | † |
| Oxford | Friends Meeting House – RA | OC12S032L | Wed 13/01/10 | 09:30 - 11:30 | 10 | £130.00 | † |
| Oxford | Friends Meeting House – RA | OC12T032L | Wed 28/04/10 | 09:30 - 11:30 | 10 | £130.00 | † |

| AREA | VENUE | CODE | DATE | TIME | SESSION | COST |
|------|-------|------|------|------|---------|------|
|------|-------|------|------|------|---------|------|

Beauty

Manicure - Start your own business – Jane Blain

| | | | | | | |
|------------|---------------------------|-----------|--------------|---------------|---|--------|
| Kidlington | Kidlington Adult Learning | KD08R444H | Thu 24/09/09 | 10:00 - 12:00 | 5 | £40.00 |
|------------|---------------------------|-----------|--------------|---------------|---|--------|

Skin Care and Make-Up – Gemma Bosher, Sophie Tippet

| | | | | | | | |
|----------------|------------------------------------|-----------|--------------|---------------|----|--------|---|
| Banbury | Banbury Adult Learning – GB | BA07R116H | Thu 24/09/09 | 10:00 - 12:00 | 10 | £80.00 | ★ |
| Sonning Common | Sonning Common Adult Learning – ST | TH07R123H | Mon 21/09/09 | 09:30 - 11:30 | 10 | £80.00 | ★ |
| Sonning Common | Sonning Common Adult Learning – ST | TH07R122H | Tue 22/09/09 | 19:00 - 21:00 | 10 | £80.00 | ★ |

Complementary Therapies

Alexander Technique - beginners – Stephen Cooper

| | | | | | | |
|--------|---------------|-----------|--------------|---------------|----|--------|
| Oxford | Cheney School | OC08R002H | Tue 22/09/09 | 19:00 - 21:00 | 10 | £80.00 |
| Oxford | Cheney School | OC08S002H | Tue 12/01/10 | 19:00 - 21:00 | 10 | £80.00 |

Aromatherapy & Massage - beginners – Ora Sapir

| | | | | | | | |
|--------|-----------------------------------|-----------|--------------|---------------|---|--------|---|
| Oxford | Oxford Adult Learning, Littlemore | OS07R250H | Thu 24/09/09 | 19:00 - 21:00 | 5 | £40.00 | ★ |
| Oxford | Oxford Adult Learning, Littlemore | OS07S252H | Thu 14/01/10 | 19:00 - 21:00 | 5 | £40.00 | ★ |

Aromatherapy & Massage - improvers – Ora Sapir

| | | | | | | | |
|--------|-----------------------------------|-----------|--------------|---------------|---|--------|---|
| Oxford | Oxford Adult Learning, Littlemore | OS07R251H | Thu 05/11/09 | 19:00 - 21:00 | 5 | £40.00 | ★ |
| Oxford | Oxford Adult Learning, Littlemore | OS07S253H | Thu 25/02/10 | 19:00 - 21:00 | 5 | £40.00 | ★ |

Baby Massage – Marianne Thrower

| | | | | | | |
|--------|-------------------------------|-----------|--------------|---------------|----|--------|
| Oxford | Oxford Adult Learning, Cowley | OC07R002H | Tue 22/09/09 | 10:00 - 12:00 | 10 | £80.00 |
| Oxford | Oxford Adult Learning, Cowley | OC07S007H | Tue 12/01/10 | 10:00 - 12:00 | 10 | £80.00 |

Crystals for Health & Wellbeing – Sue Ponting

| | | | | | | |
|----------|--------------------------|-----------|--------------|---------------|---|--------|
| Bicester | Bicester Resource Centre | BC01R052H | Wed 23/09/09 | 19:00 - 20:30 | 3 | £18.00 |
| Bicester | Bicester Resource Centre | BC01S001H | Wed 13/01/10 | 19:00 - 20:30 | 3 | £18.00 |

Herbs for Home and Beauty - beginners – Ingrid Morrissey

| | | | | | | |
|--------|-------------------------------|-----------|--------------|---------------|---|--------|
| Oxford | Oxford Adult Learning, Cowley | OC07R001H | Mon 28/09/09 | 13:30 - 15:00 | 8 | £48.00 |
| Oxford | Oxford Adult Learning, Cowley | OC07S001H | Mon 18/01/10 | 13:30 - 15:00 | 8 | £48.00 |

Reflexology and Foot Massage-beginners – Anne Freeman

| | | | | | | | |
|-------|----------------------|-----------|--------------|---------------|----|--------|---|
| Thame | Thame Adult Learning | TH07R007H | Tue 22/09/09 | 19:00 - 21:00 | 10 | £80.00 | ★ |
|-------|----------------------|-----------|--------------|---------------|----|--------|---|

Reflexology for Stress Management – Anne Freeman

| | | | | | | | |
|-------|----------------------|-----------|--------------|---------------|----|--------|---|
| Thame | Thame Adult Learning | TH07S007H | Tue 12/01/10 | 19:00 - 21:00 | 10 | £80.00 | ★ |
|-------|----------------------|-----------|--------------|---------------|----|--------|---|

Cookery

Cake Decorating - beginners – Lorraine Wicks

| | | | | | | | |
|--------|-------------------------|-----------|--------------|---------------|----|---------|-----|
| Oxford | Oxford Community School | OS07R016H | Wed 23/09/09 | 19:00 - 21:00 | 20 | £165.00 | ▲ ★ |
|--------|-------------------------|-----------|--------------|---------------|----|---------|-----|

Cake Decorating - improvers – Lorraine Wicks

| | | | | | | | |
|--------|-------------------------|-----------|--------------|---------------|----|--------|-----|
| Oxford | Oxford Community School | OS07T016H | Wed 28/04/10 | 19:00 - 21:00 | 10 | £85.00 | ▲ ★ |
|--------|-------------------------|-----------|--------------|---------------|----|--------|-----|

Cooking from Pakistan-beginners – Moghira Khan

| | | | | | | | |
|-------|----------------------|-----------|--------------|---------------|---|--------|-----|
| Thame | Thame Adult Learning | TH08R751H | Mon 28/09/09 | 19:00 - 21:00 | 9 | £82.00 | ▲ ★ |
|-------|----------------------|-----------|--------------|---------------|---|--------|-----|

Cooking from Pakistan - improvers – Moghira Khan

| | | | | | | | |
|-------|----------------------|-----------|--------------|---------------|----|--------|-----|
| Thame | Thame Adult Learning | TH08S097H | Mon 11/01/10 | 19:00 - 21:00 | 10 | £90.00 | ▲ ★ |
|-------|----------------------|-----------|--------------|---------------|----|--------|-----|

Cooking from Scratch-beginners – Anne Freeman

| | | | | | | | |
|-------|----------------------|-----------|--------------|---------------|----|--------|-----|
| Thame | Thame Adult Learning | TH07R098H | Thu 24/09/09 | 19:00 - 21:00 | 10 | £90.00 | ▲ ★ |
|-------|----------------------|-----------|--------------|---------------|----|--------|-----|

Cooking from Scratch - improvers – Anne Freeman

| | | | | | | | |
|-------|----------------------|-----------|--------------|---------------|----|--------|-----|
| Thame | Thame Adult Learning | TH07S018H | Thu 14/01/10 | 19:00 - 21:00 | 10 | £90.00 | ▲ ★ |
|-------|----------------------|-----------|--------------|---------------|----|--------|-----|

Indian Vegetarian Cookery - beginners – Kiran Bhandari

| | | | | | | | |
|--------|-------------------------------|-----------|--------------|---------------|----|--------|-----|
| Oxford | Oxford Adult Learning, Cumnor | ON07R005H | Mon 21/09/09 | 19:00 - 21:00 | 5 | £45.00 | ▲ ★ |
| Oxford | Cheney School | OC07R008H | Tue 22/09/09 | 19:00 - 21:00 | 5 | £45.00 | ▲ ★ |
| Oxford | Cheney School | OC07S005H | Tue 12/01/10 | 19:00 - 21:00 | 10 | £90.00 | ▲ ★ |

Indian Vegetarian Cookery - improvers – Kiran Bhandari

| | | | | | | | |
|--------|-------------------------------|-----------|--------------|---------------|----|--------|-----|
| Oxford | Oxford Adult Learning, Cumnor | ON07R006H | Mon 02/11/09 | 19:00 - 21:00 | 5 | £45.00 | ▲ ★ |
| Oxford | Cheney School | OC07R006H | Tue 03/11/09 | 19:00 - 21:00 | 5 | £45.00 | ▲ ★ |
| Oxford | Oxford Adult Learning, Cumnor | ON07S007H | Wed 13/01/10 | 19:00 - 21:00 | 10 | £90.00 | ▲ ★ |

Indian Vegetarian Cookery - improvers 2 – Kiran Bhandari

| | | | | | | | |
|--------|-------------------------------|-----------|--------------|---------------|----|--------|-----|
| Oxford | Oxford Adult Learning, Cumnor | ON07T008H | Wed 28/04/10 | 19:00 - 21:00 | 10 | £90.00 | ▲ ★ |
| Oxford | Cheney School | OC07T009H | Tue 27/04/10 | 19:00 - 21:00 | 10 | £90.00 | ▲ ★ |

ENROL EARLY! Courses are closed two weeks before their start date if numbers are too low.

| AREA | VENUE | CODE | DATE | TIME | SESSION | COST | |
|--|--|-----------|--------------|---------------|---------|---------|-----|
| Malaysian Cooking - beginners – Yolanda Tapping | | | | | | | |
| Chipping Norton | Chipping Norton Adult Learning | CN07R001H | Tue 22/09/09 | 19:00 - 21:00 | 10 | £90.00 | ▲ ★ |
| Malaysian Cooking - improvers – Yolanda Tapping | | | | | | | |
| Chipping Norton | Chipping Norton Adult Learning | CN07S001H | Tue 12/01/10 | 19:00 - 21:00 | 10 | £90.00 | ▲ ★ |
| Sugar Flowers - beginners – Lynn Hooper | | | | | | | |
| Kidlington | Kidlington Adult Learning | KD07R012H | Tue 22/09/09 | 19:00 - 21:00 | 20 | £165.00 | ▲ ★ |
| Dance | | | | | | | |
| Ballroom and Latin Dance - beginners – Sandra Cope | | | | | | | |
| Banbury | Banbury Adult Learning | BA09R200H | Tue 22/09/09 | 19:30 - 21:00 | 10 | £60.00 | |
| Banbury | Banbury Adult Learning | BA09S200H | Tue 12/01/10 | 19:30 - 21:00 | 10 | £60.00 | |
| Banbury | Banbury Adult Learning | BA09T200H | Tue 27/04/10 | 19:30 - 21:00 | 10 | £60.00 | |
| Classical Indian Kathak Dance - beginners – Anuradha Chaturvedi | | | | | | | |
| Oxford | East Oxford Primary School | OC09R200H | Wed 23/09/09 | 18:30 - 20:00 | 10 | £60.00 | |
| Oxford | East Oxford Primary School | OC09S200H | Wed 13/01/10 | 18:30 - 20:00 | 10 | £60.00 | |
| Oxford | East Oxford Primary School | OC09T200H | Wed 28/04/10 | 18:30 - 20:00 | 10 | £60.00 | |
| Egyptian Dance - beginners – Katrina Robinson | | | | | | | |
| Oxford | Oxford Adult Learning, Littlemore | OS09R026H | Tue 22/09/09 | 19:00 - 20:30 | 10 | £60.00 | |
| Oxford | Oxford Adult Learning, Littlemore | OS09S026H | Tue 12/01/10 | 19:00 - 20:30 | 10 | £60.00 | |
| Egyptian Dance Refresher – Katrina Robinson | | | | | | | |
| Oxford | Oxford Adult Learning, Littlemore | OS09T026H | Tue 27/04/10 | 19:00 - 20:30 | 8 | £48.00 | |
| Explore Modern Dance - beginners – Helen Wadge | | | | | | | |
| Oxford | St Matthews Church Centre Marlborough Rd | OC09R028H | Mon 21/09/09 | 20:00 - 21:00 | 10 | £40.00 | |
| Oxford | St Matthews Church Centre Marlborough Rd | OC09S028H | Mon 11/01/10 | 20:00 - 21:00 | 10 | £40.00 | |
| Oxford | St Matthews Church Centre Marlborough Rd | OC09T028H | Mon 26/04/10 | 20:00 - 21:00 | 10 | £40.00 | |
| Freestyle Dance - beginners – Susanne Dunmore | | | | | | | |
| Didcot | Fleet Meadow Community Hall | BE09R035H | Tue 22/09/09 | 19:45 - 21:15 | 10 | £60.00 | |
| Didcot | Fleet Meadow Community Hall | BE09S035H | Tue 12/01/10 | 19:45 - 21:15 | 10 | £60.00 | |
| Didcot | Fleet Meadow Community Hall | BE09T035H | Tue 27/04/10 | 19:45 - 21:15 | 10 | £60.00 | |
| Freestyle Dance for beginners – Susanne Dunmore | | | | | | | |
| Abingdon | Abingdon Adult Learning | AB09R001H | Mon 21/09/09 | 19:00 - 20:30 | 10 | £60.00 | |
| Abingdon | Abingdon Adult Learning | AB09S001H | Mon 11/01/10 | 19:00 - 20:30 | 10 | £60.00 | |
| Abingdon | Abingdon Adult Learning | AB09T001H | Mon 26/04/10 | 19:00 - 20:30 | 10 | £60.00 | |
| Latin in Line Dance - beginners – Jill Hornby | | | | | | | |
| Bicester | The Courtyard Centre | BC09R041H | Mon 21/09/09 | 10:00 - 11:00 | 10 | £40.00 | |
| Bicester | The Courtyard Centre | BC09S041H | Mon 11/01/10 | 10:00 - 11:00 | 10 | £40.00 | |
| Bicester | The Courtyard Centre | BC09T041H | Mon 26/04/10 | 10:00 - 11:00 | 10 | £40.00 | |
| Kidlington | Kidlington Adult Learning | KD09R040H | Mon 21/09/09 | 19:30 - 21:00 | 10 | £60.00 | |
| Kidlington | Kidlington Adult Learning | KD09S040H | Mon 11/01/10 | 19:30 - 21:00 | 10 | £60.00 | |
| Kidlington | Kidlington Adult Learning | KD09T040H | Mon 26/04/10 | 19:30 - 21:00 | 10 | £60.00 | |
| Line Dance - beginners – Jill Hornby | | | | | | | |
| Hook Norton | Hook Norton Sports & Social Club | CN09R042H | Wed 23/09/09 | 10:30 - 12:00 | 10 | £60.00 | |
| Hook Norton | Hook Norton Sports & Social Club | CN09S042H | Wed 13/01/10 | 10:30 - 12:00 | 10 | £60.00 | |
| Hook Norton | Hook Norton Sports & Social Club | CN09T042H | Wed 28/04/10 | 10:30 - 12:00 | 10 | £60.00 | |
| Pilates, Tai Chi & Yoga | | | | | | | |
| Introduction to Shintaido – Peter Furtado | | | | | | | |
| Oxford | Oxford Adult Learning, Cumnor | ON08R040H | Wed 23/09/09 | 19:15 - 20:45 | 10 | £60.00 | |
| Oxford | Oxford Adult Learning, Cumnor | ON08S040H | Wed 13/01/10 | 19:15 - 20:45 | 10 | £60.00 | |
| Oxford | Oxford Adult Learning, Cumnor | ON08T040H | Wed 28/04/10 | 19:15 - 20:45 | 10 | £60.00 | |
| Pilates - beginners – Jill Henderson | | | | | | | |
| Oxford | Cheney Community Hall | OC08R001H | Fri 25/09/09 | 10:15 - 11:45 | 20 | £120.00 | |
| Thame | Thame Adult Learning | TH08R121H | Mon 21/09/09 | 13:00 - 14:30 | 20 | £120.00 | |
| Pilates - beginners 2 – Jill Henderson | | | | | | | |
| Oxford | Cheney Community Hall | OC08T001H | Fri 30/04/10 | 10:15 - 11:45 | 10 | £60.00 | |
| Thame | Thame Adult Learning | TH08T120H | Mon 26/04/10 | 13:00 - 14:30 | 10 | £60.00 | |
| Pilates - improvers – Lee Caulfield | | | | | | | |
| Thame | Thame Adult Learning | TH08R013H | Thu 24/09/09 | 11:30 - 13:00 | 20 | £120.00 | |

| AREA | VENUE | CODE | DATE | TIME | SESSION | COST |
|--|----------------------|-----------|--------------|---------------|---------|--------|
| Pilates - improvers 2 – Lee Caulfield | | | | | | |
| Thame | Thame Adult Learning | TH08T013H | Thu 29/04/10 | 11:30 - 13:00 | 10 | £60.00 |
| Stretchalates – Suzanne French | | | | | | |
| Bicester | The Courtyard Centre | BC08R019H | Wed 23/09/09 | 10:00 - 11:00 | 10 | £40.00 |
| Bicester | The Courtyard Centre | BC08S019H | Wed 13/01/10 | 10:00 - 11:00 | 10 | £40.00 |
| Bicester | The Courtyard Centre | BC08T019H | Wed 28/04/10 | 10:00 - 11:00 | 10 | £40.00 |

Tai Chi Involves slow and controlled movement, strengthening bones, joints and muscle whilst building balance, flexibility and co-ordination.

Tai Chi - beginners – Jeffrey Garrington

| | | | | | | |
|-----------------|--------------------------------|-----------|--------------|---------------|----|--------|
| Burford | Bradwell Village Hall | CA08R102H | Mon 21/09/09 | 13:00 - 14:30 | 10 | £60.00 |
| Burford | Bradwell Village Hall | CA08S102H | Mon 11/01/10 | 13:00 - 14:30 | 10 | £60.00 |
| Burford | Bradwell Village Hall | CA08T102H | Mon 26/04/10 | 13:00 - 14:30 | 10 | £60.00 |
| Chipping Norton | Chipping Norton Adult Learning | CN08R100H | Thu 24/09/09 | 19:00 - 20:30 | 10 | £60.00 |
| Chipping Norton | Chipping Norton Adult Learning | CN08S100H | Thu 14/01/10 | 19:00 - 20:30 | 10 | £60.00 |
| Chipping Norton | Chipping Norton Adult Learning | CN08T100H | Thu 29/04/10 | 19:00 - 20:30 | 10 | £60.00 |
| Churchill | Churchill Village Hall | CN08R103H | Thu 24/09/09 | 14:00 - 15:30 | 10 | £60.00 |
| Churchill | Churchill Village Hall | CN08S103H | Thu 14/01/10 | 14:00 - 15:30 | 10 | £60.00 |
| Churchill | Churchill Village Hall | CN08T103H | Thu 29/04/10 | 14:00 - 15:30 | 10 | £60.00 |
| Kidlington | Kidlington Adult Learning | KD08R101H | Mon 21/09/09 | 19:00 - 20:30 | 10 | £60.00 |
| Kidlington | Kidlington Adult Learning | KD08S101H | Mon 11/01/10 | 19:00 - 20:30 | 10 | £60.00 |
| Kidlington | Kidlington Adult Learning | KD08T101H | Mon 26/04/10 | 19:00 - 20:30 | 10 | £60.00 |

Explore Tai Chi & Qi Gong – Ann Furtado, Frances Gilbert

| | | | | | | |
|--------|--------------------------|-----------|--------------|---------------|----|--------|
| Oxford | Ark-t Centre – AF | OS08R062H | Mon 21/09/09 | 10:30 - 11:30 | 10 | £40.00 |
| Oxford | Ark-t Centre – AF | OS08S062H | Mon 11/01/10 | 10:30 - 11:30 | 10 | £40.00 |
| Oxford | Ark-t Centre – AF | OS08T062H | Mon 26/04/10 | 10:30 - 11:30 | 10 | £40.00 |
| Oxford | Cricket Road Centre – FG | OC08R061H | Tue 22/09/09 | 12:45 - 13:45 | 10 | £40.00 |
| Oxford | Cricket Road Centre – FG | OC08S061H | Tue 12/01/10 | 12:45 - 13:45 | 10 | £40.00 |
| Oxford | Cricket Road Centre – FG | OC08T061H | Tue 27/04/10 | 12:45 - 13:45 | 10 | £40.00 |

Tai Chi & Qi Gong – Ann Furtado

| | | | | | | |
|--------|-----------------------------|-----------|--------------|---------------|----|--------|
| Oxford | New Marston Pastoral Centre | ON08R042H | Wed 23/09/09 | 10:00 - 11:00 | 10 | £40.00 |
| Oxford | New Marston Pastoral Centre | ON08S042H | Wed 13/01/10 | 10:00 - 11:00 | 10 | £40.00 |
| Oxford | New Marston Pastoral Centre | ON08T042H | Wed 28/04/10 | 10:00 - 11:00 | 10 | £40.00 |

Tai Chi & Qi Gong - beginners – Ann Furtado

| | | | | | | |
|--------|---------------------|-----------|--------------|---------------|----|--------|
| Oxford | Botley Baptist Hall | ON08R038H | Wed 23/09/09 | 13:00 - 14:00 | 10 | £40.00 |
| Oxford | Botley Baptist Hall | ON08S038H | Wed 13/01/10 | 13:00 - 14:00 | 10 | £40.00 |
| Oxford | Botley Baptist Hall | ON08T038H | Wed 28/04/10 | 13:00 - 14:00 | 10 | £40.00 |

Tai Chi & Qi Gong for Health – Jeffrey Garrington

| | | | | | | |
|------------------|-------------------------------|-----------|--------------|---------------|----|--------|
| Shipton/Wychwood | New Beaconsfield Village Hall | CN08R104H | Fri 25/09/09 | 13:00 - 14:00 | 10 | £40.00 |
| Shipton/Wychwood | New Beaconsfield Village Hall | CN08S104H | Fri 15/01/10 | 13:00 - 14:00 | 10 | £40.00 |
| Shipton/Wychwood | New Beaconsfield Village Hall | CN08T104H | Fri 30/04/10 | 13:00 - 14:00 | 10 | £40.00 |

Tai Chi Chuan & Qi Gong - beginners – Ann Furtado

| | | | | | | |
|-----------|----------------------------|-----------|--------------|---------------|----|--------|
| Carterton | Carterton Community Centre | CA08R007H | Tue 22/09/09 | 19:30 - 21:00 | 10 | £60.00 |
| Carterton | Carterton Community Centre | CA08S007H | Tue 12/01/10 | 19:30 - 21:00 | 10 | £60.00 |
| Carterton | Carterton Community Centre | CA08T007H | Tue 27/04/10 | 19:30 - 21:00 | 10 | £60.00 |

Other Adult Learning Providers in Oxfordshire

Abingdon and Witney College

Tel: 01235 555585
www.abingdon-witney.ac.uk

Oxford & Cherwell Valley College

Tel: 01865 550550
www.ocvc.ac.uk

The Henley College

Tel: 01491 579988
www.henleycol.ac.uk

Oxford University Department for Continuing Education

Tel: 01865 270360
www.conted.ox.ac.uk

Workers Educational Association

Tel: 01634 298600
www.wea.org.uk

Ruskin College

Tel: 01865 554331
www.ruskin.ac.uk

Three Treasures Tai Chi

Courses cost **£4.50 per hour** (concessions available) and students are required to book a minimum of 10 sessions. For further details, cost and enrolment, please ring **01491 652391** or go to **www.threetreasurestaiji.co.uk**

| AREA | VENUE | CODE | DATE | TIME | SESSION | COST |
|---|------------------------------------|------------|--------------|---------------|---------|-----------|
| Tai Chi Chuan - beginners – Alan Baker | | | | | | |
| Charlbury | Charlbury Methodist Hall – AB | CN08R104SL | Wed 23/09/09 | 11:45 - 12:45 | 30 | see above |
| Chinnor | Chinnor Scout Hut – AB | TH08R106SL | Tue 22/09/09 | 10:30 - 12:00 | 30 | see above |
| Didcot | Didcot Methodist Church Hall – AB | BE08R108SL | Mon 21/09/09 | 10:30 - 12:00 | 30 | see above |
| Didcot | Didcot Methodist Church Hall – AB | BE08R107SL | Wed 23/09/09 | 19:30 - 21:30 | 30 | see above |
| Henley-on-Thames | YMCA, Henley – AB | TH08R101SL | Thu 24/09/09 | 12:15 - 13:45 | 30 | see above |
| Oxford | Cheney School – AB | OC08R111SL | Mon 21/09/09 | 19:00 - 21:00 | 30 | see above |
| Sonning Common | Sonning Common Adult Learning – AB | TH08R100SL | Thu 24/09/09 | 10:00 - 11:30 | 30 | see above |
| Thame | Thame Adult Learning – AB | TH08R105SL | Tue 22/09/09 | 12:45 - 14:15 | 30 | see above |
| Wallingford | The Masonic Hall, Wallingford – AB | BE08R109SL | Mon 21/09/09 | 13:30 - 15:00 | 30 | see above |
| Wallingford | Castle Leisure Centre – AB | BE08R110SL | Tue 22/09/09 | 19:15 - 21:15 | 30 | see above |
| Tai Chi Chuan - improvers – Alan Baker | | | | | | |
| Charlbury | Charlbury Methodist Hall | CN08R103SL | Wed 23/09/09 | 10:00 - 11:30 | 30 | see above |

Tony Jones Tai Chi

Courses run throughout the year and cost **£4.50 per hour**. For further details and enrolment, please contact **Tony** on **01235 813857**.

| AREA | VENUE | CODE | DATE | TIME | SESSION | COST |
|--|---------------------------|------------|--------------|---------------|---------|-----------|
| Tai Chi Chuan - beginners – Tony Jones | | | | | | |
| Abingdon | Radley Primary School | AB08R304SL | Thu 24/09/09 | 19:00 - 20:00 | 30 | see above |
| Faringdon | Faringdon Infant School | GR08R301SL | Wed 23/09/09 | 19:00 - 20:00 | 30 | see above |
| Wantage | King Alfred's - West Site | GR08R300SL | Tue 22/09/09 | 19:00 - 20:00 | 30 | see above |
| Tai Chi Chuan - intermediate – Tony Jones | | | | | | |
| Abingdon | Radley Primary School | AB08R305SL | Thu 24/09/09 | 20:00 - 21:30 | 30 | see above |
| Faringdon | Faringdon Infant School | GR08R303SL | Wed 23/09/09 | 20:00 - 21:30 | 30 | see above |
| Wantage | King Alfred's - West Site | GR08R302SL | Tue 22/09/09 | 20:00 - 21:30 | 30 | see above |

Yoga - beginners

 – Debbie Peachey, Simon Bishop, Claire Sutton, Libby Thick, Jo Boston, Gillian Cane, Cheryl Burrows

| | | | | | | |
|------------|---------------------------------|-----------|--------------|---------------|----|---------|
| Banbury | Grimsbury Community Hall – DP | BA08R001H | Thu 24/09/09 | 09:30 - 11:00 | 10 | £60.00 |
| Bicester | Bicester Resource Centre – SB | BC08R082H | Thu 24/09/09 | 19:00 - 20:30 | 20 | £120.00 |
| Carterton | Carterton Community Centre – CS | CA08R001H | Wed 23/09/09 | 19:00 - 20:30 | 20 | £120.00 |
| Didcot | Didcot Football Club – LT | BE08R011H | Tue 22/09/09 | 10:00 - 11:30 | 20 | £120.00 |
| Eynsham | Eynsham Village Hall – JB | KD08R345H | Tue 22/09/09 | 11:45 - 12:45 | 20 | £80.00 |
| Kidlington | Kidlington Adult Learning – GC | KD08R091H | Wed 23/09/09 | 10:30 - 12:00 | 20 | £120.00 |
| Oxford | Ark-t Centre – LT | OS08R099H | Wed 23/09/09 | 09:30 - 11:00 | 20 | £120.00 |
| Wantage | Hanney War Memorial Hall – CB | GR08R084H | Fri 25/09/09 | 10:00 - 11:30 | 10 | £60.00 |

Yoga - beginners 2

 – Simon Bishop, Libby Thick, Jo Boston, Gillian Cane

| | | | | | | |
|------------|--------------------------------|-----------|--------------|---------------|----|--------|
| Bicester | Bicester Resource Centre – SB | BC08T082H | Thu 29/04/10 | 19:00 - 20:30 | 10 | £60.00 |
| Didcot | Didcot Football Club – LT | BE08T011H | Tue 27/04/10 | 10:00 - 11:30 | 10 | £60.00 |
| Eynsham | Eynsham Village Hall – JB | KD08T345H | Tue 27/04/10 | 11:45 - 12:45 | 10 | £40.00 |
| Kidlington | Kidlington Adult Learning – GC | KD08T091H | Wed 28/04/10 | 10:30 - 12:00 | 10 | £60.00 |
| Oxford | Ark-t Centre – LT | OS08T099H | Wed 28/04/10 | 09:30 - 11:00 | 10 | £60.00 |

| AREA | VENUE | CODE | DATE | TIME | SESSION | COST |
|--|--------------------------------------|-----------|--------------|---------------|---------|---------|
| Yoga - improvers – Jo Boston, Anna Heavens, Sarah Pethybridge, Leah Offer, Rose Osborne | | | | | | |
| Bloxham | Warriner School – RO | BA08R555H | Tue 22/09/09 | 19:00 - 20:30 | 20 | £120.00 |
| Chipping Norton | Chipping Norton Adult Learning – Tbc | CN08R094H | Tue 22/09/09 | 19:30 - 21:00 | 20 | £120.00 |
| Eynsham | Eynsham Village Hall – JB | KD08R095H | Tue 22/09/09 | 09:30 - 11:30 | 20 | £160.00 |
| Oxford | Oxford Adult Learning, Cumnor – AH | ON08R077H | Mon 21/09/09 | 19:30 - 21:00 | 20 | £120.00 |
| Oxford | Cheney School – SP | OC08R125H | Wed 23/09/09 | 19:00 - 21:00 | 20 | £160.00 |
| Oxford | Cheney Community Hall – LO | OC08R666H | Thu 24/09/09 | 10:00 - 11:45 | 20 | £140.00 |

Yoga - improvers 2 – Jo Boston, Anna Heavens, Sarah Pethybridge, Leah Offer

| | | | | | | |
|-----------------|--------------------------------------|-----------|--------------|---------------|----|--------|
| Chipping Norton | Chipping Norton Adult Learning – Tbc | CN08T094H | Tue 27/04/10 | 19:30 - 21:00 | 10 | £60.00 |
| Eynsham | Eynsham Village Hall – JB | KD08T096H | Tue 27/04/10 | 09:30 - 11:30 | 10 | £80.00 |
| Oxford | Oxford Adult Learning, Cumnor – AH | ON08T077H | Mon 26/04/10 | 19:30 - 21:00 | 10 | £60.00 |
| Oxford | Cheney School – SP | OC08T125H | Wed 28/04/10 | 19:00 - 21:00 | 10 | £80.00 |
| Oxford | Cheney Community Hall – LO | OC08T666H | Thu 29/04/10 | 10:00 - 11:45 | 10 | £70.00 |

Yoga - mixed ability – Libby Thick

| | | | | | | |
|-------|----------------------|-----------|--------------|---------------|----|---------|
| Grove | Grove Adult Learning | GR08R311H | Tue 22/09/09 | 19:00 - 21:00 | 20 | £160.00 |
| Grove | Grove Adult Learning | GR08T311H | Tue 27/04/10 | 19:00 - 21:00 | 10 | £80.00 |

Yoga Lunchtime – Cheryl Burrows

| | | | | | | |
|--------|-------------------------------|-----------|--------------|---------------|----|--------|
| Oxford | Oxford Adult Learning, Cumnor | ON08R012H | Tue 22/09/09 | 13:00 - 14:00 | 20 | £80.00 |
|--------|-------------------------------|-----------|--------------|---------------|----|--------|

Yoga After Work – Claire Sutton

| | | | | | | |
|-----------|----------------------------|-----------|--------------|---------------|----|--------|
| Carterton | Carterton Community Centre | CA08R052H | Wed 23/09/09 | 18:00 - 19:00 | 20 | £80.00 |
|-----------|----------------------------|-----------|--------------|---------------|----|--------|

Yoga Belly Dance - beginners – Xenia Preveziotis

| | | | | | | |
|----------|---------------|-----------|--------------|---------------|----|--------|
| Bicester | Cooper School | BC08R011H | Wed 23/09/09 | 18:45 - 19:45 | 20 | £80.00 |
| Bicester | Cooper School | BC08R012H | Wed 23/09/09 | 19:45 - 20:45 | 20 | £80.00 |

Yoga for pregnancy – Libby Thick, Marta Divall

| | | | | | | |
|---------|---------------------------|-----------|--------------|---------------|----|--------|
| Didcot | Didcot Football Club – LT | BE08R013H | Tue 22/09/09 | 11:30 - 12:30 | 10 | £40.00 |
| Wantage | KA Fitness – MD | GR08R090H | Thu 24/09/09 | 20:00 - 21:00 | 10 | £40.00 |

Yoga Summer School – £8.00 per session, pay as you go

| | | | | | | |
|-------|----------------------|-----------|--------------|---------------|---|-----------|
| Grove | Grove Adult Learning | GR08T011H | Mon 28/06/10 | 19:00 - 21:00 | 5 | see above |
|-------|----------------------|-----------|--------------|---------------|---|-----------|



To enrol, please ring **Park Sports Centre** on **01865 872128**. For Sports Centre members, cost is £3.50 per hour. For everyone else the cost is £4.50 per hour.

Gentle Yoga - beginners 1 – Libby Thick

| | | | | | | |
|----------|--------------------|------------|--------------|---------------|---|-----------|
| Wheatley | Park Sports Centre | BE08R910SL | Wed 23/09/09 | 12:00 - 13:00 | 5 | see above |
|----------|--------------------|------------|--------------|---------------|---|-----------|

Gentle Yoga - beginners 2 – Libby Thick

| | | | | | | |
|----------|--------------------|------------|--------------|---------------|---|-----------|
| Wheatley | Park Sports Centre | BE08R911SL | Wed 04/11/09 | 12:00 - 13:00 | 5 | see above |
|----------|--------------------|------------|--------------|---------------|---|-----------|

► Plus Group • Plus Group • Plus Group • Plus Group

Plus Groups are designed to take your learning further – an opportunity to practise and develop skills with an experienced tutor. They are slightly more expensive than our standard hourly rate as this learning does not attract funding, but still offers very good value. For more information and to enrol please call **0845 351 0646**.

► Yoga Plus Group • Yoga Plus Group • Yoga Plus Group

Flexible attendance – learners pay £82.50 for 10 session vouchers to be used over a 15 week period.

Yoga Improvers Plus Group

| | | | | | | |
|--------|-------------------|------------|--------------|---------------|----|-------------|
| Hanney | War Memorial Hall | GR08R001PG | Thu 24/09/09 | 10:00 - 11:30 | 35 | see above † |
|--------|-------------------|------------|--------------|---------------|----|-------------|

ENROL EARLY! Courses are closed two weeks before their start date if numbers are too low.

| AREA | VENUE | CODE | DATE | TIME | SESSION | COST |
|---|-------------------------------|-----------|--------------|---------------|---------|---------|
| Sports | | | | | | |
| Aerobic Exercise – Elena Messineo | | | | | | |
| Bicester | Bicester Resource Centre | BC08R200H | Mon 21/09/09 | 19:30 - 20:30 | 10 | £40.00 |
| Bicester | Bicester Resource Centre | BC08S200H | Mon 11/01/10 | 19:30 - 20:30 | 10 | £40.00 |
| Bicester | Bicester Resource Centre | BC08T200H | Mon 26/04/10 | 19:30 - 20:30 | 10 | £40.00 |
| Badminton - beginners – Martin Mullinder | | | | | | |
| Oxford | Oxford Adult Learning, Cumnor | ON08R008H | Mon 21/09/09 | 18:15 - 19:30 | 20 | £100.00 |
| Badminton - improvers – Martin Mullinder | | | | | | |
| Oxford | Oxford Adult Learning, Cumnor | ON08R009H | Mon 21/09/09 | 19:30 - 20:45 | 20 | £100.00 |
| Body Conditioning – Karen Brind | | | | | | |
| Grove | Grove Adult Learning | GR08R030H | Mon 21/09/09 | 09:30 - 10:30 | 10 | £40.00 |
| Grove | Grove Adult Learning | GR08S030H | Mon 11/01/10 | 09:30 - 10:30 | 10 | £40.00 |
| Grove | Grove Adult Learning | GR08T030H | Mon 26/04/10 | 09:30 - 10:30 | 10 | £40.00 |
| Boxercise - beginners – Garry Clark | | | | | | |
| Oxford | Oxford Adult Learning, Cumnor | ON08R001H | Mon 21/09/09 | 18:00 - 19:15 | 10 | £50.00 |
| Oxford | Oxford Adult Learning, Cumnor | ON08S001H | Mon 11/01/10 | 18:00 - 19:15 | 10 | £50.00 |
| Circuit Training - beginners – Garry Clark | | | | | | |
| Oxford | Oxford Adult Learning, Cumnor | ON08R002H | Mon 21/09/09 | 19:30 - 20:45 | 10 | £50.00 |
| Oxford | Oxford Adult Learning, Cumnor | ON08S002H | Mon 11/01/10 | 19:30 - 20:45 | 10 | £50.00 |
| Circuit Training for Men - beginners – David Robinson | | | | | | |
| Sonning Common | Sonning Common Adult Learning | TH08R001H | Mon 21/09/09 | 19:30 - 21:00 | 20 | £120.00 |
| Sonning Common | Sonning Common Adult Learning | TH08T001H | Mon 26/04/10 | 19:30 - 21:00 | 10 | £60.00 |
| Exercise to Music – Sheralyn Hares | | | | | | |
| Didcot | Comerstone Arts Centre | BE08R101H | Tue 22/09/09 | 12:00 - 13:00 | 10 | £40.00 |
| Didcot | Comerstone Arts Centre | BE08S101H | Tue 12/01/10 | 12:00 - 13:00 | 10 | £40.00 |
| Didcot | Comerstone Arts Centre | BE08T101H | Tue 27/04/10 | 12:00 - 13:00 | 10 | £40.00 |
| Exercise to Music - beginners – Sheralyn Hares, Helen Murphy | | | | | | |
| Didcot | Conservative Club – SH | BE08R010H | Thu 24/09/09 | 10:00 - 11:00 | 10 | £40.00 |
| Didcot | Conservative Club – SH | BE08R015H | Fri 25/09/09 | 09:30 - 10:30 | 10 | £40.00 |
| Didcot | Conservative Club – SH | BE08S010H | Thu 14/01/10 | 10:00 - 11:00 | 10 | £40.00 |
| Didcot | Conservative Club – SH | BE08S015H | Fri 15/01/10 | 09:30 - 10:30 | 10 | £40.00 |
| Didcot | Conservative Club – SH | BE08T010H | Thu 29/04/10 | 10:00 - 11:00 | 10 | £40.00 |
| Didcot | Conservative Club – SH | BE08T015H | Fri 30/04/10 | 09:30 - 10:30 | 10 | £40.00 |
| Goring | Goring Primary School – HM | TH08R012H | Thu 24/09/09 | 19:30 - 21:00 | 10 | £60.00 |
| Goring | Goring Primary School – HM | TH08S012H | Thu 14/01/10 | 19:30 - 21:00 | 10 | £60.00 |
| Goring | Goring Primary School – HM | TH08T012H | Thu 29/04/10 | 19:30 - 21:00 | 10 | £60.00 |
| Fitness Workout - beginners – Suzanne French | | | | | | |
| Bicester | Bure Park Primary School | BC08R110H | Thu 24/09/09 | 19:30 - 20:30 | 10 | £40.00 |
| Bicester | Bure Park Primary School | BC08S110H | Thu 14/01/10 | 19:30 - 20:30 | 10 | £40.00 |
| Bicester | Bure Park Primary School | BC08T110H | Thu 29/04/10 | 19:30 - 20:30 | 10 | £40.00 |
| Jazzercise - beginners – Vicki Ellis | | | | | | |
| Abingdon | Southmoor Village Hall | AB08R020H | Thu 24/09/09 | 13:30 - 14:30 | 10 | £40.00 |
| Abingdon | Southmoor Village Hall | AB08S020H | Thu 14/01/10 | 13:30 - 14:30 | 10 | £40.00 |
| Abingdon | Southmoor Village Hall | AB08T020H | Thu 29/04/10 | 13:30 - 14:30 | 10 | £40.00 |



To enrol, please ring **Park Sports Centre** on **01865 872128**. For Sports Centre members, cost is £3.50 per hour. For everyone else the cost is £4.50 per hour.

Jazzercise – Vicki Ellis

| | | | | | | |
|----------|--------------------|------------|--------------|---------------|---|-----------|
| Wheatley | Park Sports Centre | BE08R908SL | Tue 29/09/09 | 12:30 - 13:30 | 5 | see above |
|----------|--------------------|------------|--------------|---------------|---|-----------|

Moderated Exercise to Music - beginners – Helen Wadge, Dannah Gayle

| | | | | | | |
|--------|---|-----------|--------------|---------------|----|--------|
| Oxford | St Matthews Church Centre Marlborough Rd – HW | OC08R028H | Mon 21/09/09 | 19:00 - 20:00 | 10 | £40.00 |
| Oxford | St Matthews Church Centre Marlborough Rd – HW | OC08S028H | Mon 11/01/10 | 19:00 - 20:00 | 10 | £40.00 |
| Oxford | St Matthews Church Centre Marlborough Rd – HW | OC08T028H | Mon 26/04/10 | 19:00 - 20:00 | 10 | £40.00 |
| Oxford | Headington Parish Hall – DG | OC08R016H | Fri 25/09/09 | 10:30 - 11:30 | 10 | £40.00 |
| Oxford | Headington Parish Hall – DG | OC08S016H | Fri 15/01/10 | 10:30 - 11:30 | 10 | £40.00 |
| Oxford | Headington Parish Hall – DG | OC08T016H | Fri 30/04/10 | 10:30 - 11:30 | 10 | £40.00 |

| AREA | VENUE | CODE | DATE | TIME | SESSION | COST |
|--|-----------------------------------|-----------|--------------|---------------|---------|--------|
| Personal Fitness Training – Dannah Gayle | | | | | | |
| Oxford | Oxford Adult Learning, Littlemore | OS08R001H | Wed 23/09/09 | 18:30 - 20:00 | 10 | £60.00 |
| Oxford | Oxford Adult Learning, Littlemore | OS08S001H | Wed 13/01/10 | 18:30 - 20:00 | 10 | £60.00 |
| Oxford | Oxford Adult Learning, Littlemore | OS08T001H | Wed 28/04/10 | 18:30 - 20:00 | 10 | £60.00 |
| Posturecise - beginners – Jill Colchester | | | | | | |
| Chipping Norton | Chipping Norton Football Club | CN08R005H | Tue 22/09/09 | 10:00 - 11:00 | 10 | £40.00 |
| Chipping Norton | Chipping Norton Football Club | CN08S005H | Tue 12/01/10 | 10:00 - 11:00 | 10 | £40.00 |
| Chipping Norton | Chipping Norton Football Club | CN08T005H | Tue 27/04/10 | 10:00 - 11:00 | 10 | £40.00 |
| Stay Supple 50+ - beginners – Jill Colchester | | | | | | |
| Chipping Norton | Chipping Norton Football Club | CN08R034H | Tue 22/09/09 | 11:00 - 12:00 | 10 | £40.00 |
| Chipping Norton | Chipping Norton Football Club | CN08S034H | Tue 12/01/10 | 11:00 - 12:00 | 10 | £40.00 |
| Chipping Norton | Chipping Norton Football Club | CN08T034H | Tue 27/04/10 | 11:00 - 12:00 | 10 | £40.00 |
| Swimming - beginners – Julia Barnes | | | | | | |
| Oxford | Blackbird Leys Swimming Pool | OS08R006H | Tue 22/09/09 | 19:00 - 20:00 | 10 | £40.00 |
| Oxford | Blackbird Leys Swimming Pool | OS08R013H | Thu 24/09/09 | 19:00 - 20:00 | 10 | £40.00 |
| Oxford | Blackbird Leys Swimming Pool | OS08S006H | Tue 12/01/10 | 19:00 - 20:00 | 10 | £40.00 |
| Oxford | Blackbird Leys Swimming Pool | OS08S013H | Thu 14/01/10 | 19:00 - 20:00 | 10 | £40.00 |
| Oxford | Blackbird Leys Swimming Pool | OS08T006H | Tue 27/04/10 | 19:00 - 20:00 | 10 | £40.00 |
| Oxford | Blackbird Leys Swimming Pool | OS08T013H | Thu 29/04/10 | 19:00 - 20:00 | 10 | £40.00 |
| Swimming - improvers – Julia Barnes | | | | | | |
| Oxford | Blackbird Leys Swimming Pool | OS08R007H | Tue 22/09/09 | 20:00 - 21:00 | 10 | £40.00 |
| Oxford | Blackbird Leys Swimming Pool | OS08R014H | Thu 24/09/09 | 20:00 - 21:00 | 10 | £40.00 |
| Oxford | Blackbird Leys Swimming Pool | OS08S007H | Tue 12/01/10 | 20:00 - 21:00 | 10 | £40.00 |
| Oxford | Blackbird Leys Swimming Pool | OS08S014H | Thu 14/01/10 | 20:00 - 21:00 | 10 | £40.00 |
| Oxford | Blackbird Leys Swimming Pool | OS08T007H | Tue 27/04/10 | 20:00 - 21:00 | 10 | £40.00 |
| Oxford | Blackbird Leys Swimming Pool | OS08T014H | Thu 29/04/10 | 20:00 - 21:00 | 10 | £40.00 |
| Swimming for Women - beginners – Julia Barnes | | | | | | |
| Oxford | Blackbird Leys Swimming Pool | OS08R107H | Tue 22/09/09 | 18:00 - 19:00 | 10 | £40.00 |
| Oxford | Blackbird Leys Swimming Pool | OS08S107H | Tue 12/01/10 | 18:00 - 19:00 | 10 | £40.00 |
| Oxford | Blackbird Leys Swimming Pool | OS08T107H | Tue 27/04/10 | 18:00 - 19:00 | 10 | £40.00 |

Terms & Conditions

Your right to cancel before the course starts

You have the right to cancel your application for the course within seven working days (i.e. Monday to Friday excluding public holidays) from the day after that on which you applied for the course. If you exercise your right to cancel, we will refund your full course fee within 30 days of receiving your notice of cancellation.

Your right to cancel after the course starts

You have the right to cancel your application for the course within seven working days (i.e. Monday to Friday excluding public holidays) from the day after that on which you applied for the course. However, if you attend one or more sessions of the course before your right to cancel expires, we will refund the course fee less the cost of the session you attended within 30 days of receiving your notice of cancellation (e.g. if you attended one session of a 10-week course, we will refund 9/10ths of the course fee). Otherwise, course fees will not usually be refunded after the course has started. Please note that £5 will be deducted from a fee refund to cover administrative costs.

How to exercise your right to cancel

If you wish to exercise your right to cancel, you must inform the Head of Adult Learning in writing to: **Adult Learning, Room L18, Cricket Road Centre, Oxford OX4 3DW** or adult.learning@oxfordshire.gov.uk

Changing advertised details

Wherever possible, we will run courses as advertised. However, where course numbers are below the minimum required, we reserve the right to alter the advertised details.

Where we cancel a course

If we cancel a course for any reason (e.g. because not enough people have signed up for it), we will attempt to offer you an alternative course, otherwise we will refund your full course fee within 30 days of cancelling the course.

Exceptional circumstances

Once a course has begun, we will only consider refund requests in exceptional personal or family circumstances. If, due to exceptional circumstances, you wish to request a refund, please write to the above postal or email address explaining the relevant circumstances. Your request will be passed to the Head of the Adult Learning Service who has the discretion to authorise full or partial refunds in exceptional circumstances.

Discounts

Lipreading and Plus Group courses are not eligible for discounts but may qualify for fee remission.

Non-subsidised courses

These are not eligible for fee remission or any of the discounts.

Joining a course once it has already started

If you join a course part of the way through, you will usually be expected to pay the full course fee: late joiners cost just as much in administration for us, and course tutors may need to assess how they can assist new learners to catch up with the rest of the class and produce the necessary additional materials. However, reduced fees may be payable in certain circumstances. Please enquire before you enrol if you are concerned about this.

Cancellation of a session due to a general emergency

If a class has to be cancelled because of a general shutdown due to adverse weather conditions or other emergency affecting the whole site, locality or county, we will, where possible, arrange an extra session to make up for the cancelled one. However, you will not be entitled to a pro-rata fee refund for that cancelled session.

Disclaimer

Whilst every care has been taken in compiling this brochure, Oxfordshire County Council shall not be liable for any inaccuracies contained herein.

LSC

Most courses listed in this brochure are subsidised by the Learning and Skills Council by 52.5%.

ICT – find the right course for you

We are committed to providing you with a positive and rewarding learning experience so it is important for you to enrol on a class that is correct for you.

Absolute beginners should join a Beginners part 1 course of your choice followed by a Beginners part 2 and then a choice of Improvers classes.

| AREA | VENUE | CODE | DATE | TIME | SESSION | COST |
|---|--|-----------|--------------|---------------|---------|--------|
| Beginners - part 1 – Melanie Barron, John Perry, Val Painting, Reg Cox, Sharon Firmin, Christine Watts, Penny Marsh, Alison Smart, Kathy Clough, Jacki Jones | | | | | | |
| Abingdon | Abingdon Adult Learning – MB | AB06R003T | Tue 22/09/09 | 12:30 - 14:30 | 10 | £80.00 |
| Abingdon | Abingdon Adult Learning – KC | AB06S007T | Mon 11/01/10 | 09:30 - 11:30 | 10 | £80.00 |
| Banbury | Banbury Adult Learning – JP | BA06R006T | Mon 21/09/09 | 09:30 - 11:30 | 10 | £80.00 |
| Banbury | Banbury Adult Learning – JP | BA06R017T | Fri 25/09/09 | 09:30 - 11:30 | 10 | £80.00 |
| Banbury | Banbury Adult Learning – JP | BA06S019T | Fri 15/01/10 | 09:30 - 11:30 | 10 | £80.00 |
| Berinsfield | Berinsfield Adult Learning – PM | BE06R014T | Mon 21/09/09 | 09:30 - 11:30 | 10 | £80.00 |
| Burford | Bradwell Village Hall – SF | CA06R100T | Tue 22/09/09 | 09:30 - 11:30 | 10 | £80.00 |
| Chipping Norton | Chipping Norton Adult Learning – SF | CN06R103T | Wed 23/09/09 | 09:30 - 11:30 | 10 | £80.00 |
| Eynsham | Bartholomew School – VP | KD06R006T | Tue 22/09/09 | 19:00 - 21:00 | 10 | £80.00 |
| Kidlington | Kidlington Adult Learning – Tbc | KD06R007T | Fri 25/09/09 | 09:15 - 11:15 | 10 | £80.00 |
| Oxford | Oxford Adult Learning, Cowley – Tbc | OC06R008T | Tue 22/09/09 | 09:30 - 11:30 | 10 | £80.00 |
| Oxford | Oxford Adult Learning, Cowley – MA | OC06R012T | Fri 25/09/09 | 10:00 - 12:00 | 10 | £80.00 |
| Oxford | Oxford Adult Learning, City Centre – RC | OC06R005T | Tue 22/09/09 | 09:45 - 11:45 | 10 | £80.00 |
| Oxford | Oxford Adult Learning, Littlemore – Tbc | OS06R001T | Wed 23/09/09 | 10:00 - 12:00 | 10 | £80.00 |
| Oxford | Oxford Adult Learning, City Centre – Tbc | OC06S019T | Wed 13/01/10 | 12:30 - 14:30 | 10 | £80.00 |
| Shipton/Wychwood | The New Beaconsfield Hall – SF | CN06R106T | Tue 22/09/09 | 19:00 - 21:00 | 10 | £80.00 |
| Thame | Thame Adult Learning – CW | TH06R006T | Mon 21/09/09 | 19:00 - 21:00 | 10 | £80.00 |
| Wallingford | Wallingford Adult Learning – AS | BE06R011T | Wed 23/09/09 | 12:30 - 14:30 | 10 | £80.00 |
| Wantage | Grove Adult Learning – KC | GR06R001T | Thu 24/09/09 | 09:30 - 11:30 | 10 | £80.00 |
| Woodstock | The Oxfordshire Museum – JJ | CN06R008T | Tue 22/09/09 | 10:15 - 12:15 | 10 | £80.00 |

Beginners - part 2

– Melanie Barron, John Perry, Val Painting, Sharon Firmin, Reg Cox, Fiona Hayden, Penny Marsh, Alison Smart, Kathy Clough, Jacki Jones

| | | | | | | |
|-----------------|---|-----------|--------------|---------------|----|--------|
| Abingdon | Abingdon Adult Learning – MB | AB06S029T | Tue 12/01/10 | 12:30 - 14:30 | 10 | £80.00 |
| Banbury | Banbury Adult Learning – JP | BA06S014T | Mon 11/01/10 | 09:30 - 11:30 | 10 | £80.00 |
| Berinsfield | Berinsfield Adult Learning – PM | BE06S002T | Mon 11/01/10 | 09:30 - 11:30 | 10 | £80.00 |
| Chipping Norton | Chipping Norton Adult Learning – Tbc | CN06R005T | Thu 24/09/09 | 19:00 - 21:00 | 10 | £80.00 |
| Chipping Norton | Chipping Norton Adult Learning – Tbc | CN06S010T | Tue 12/01/10 | 19:00 - 21:00 | 10 | £80.00 |
| Eynsham | Bartholomew School – VP | KD06S006T | Tue 12/01/10 | 19:00 - 21:00 | 10 | £80.00 |
| Grove | Grove Adult Learning – KC | GR06R030T | Tue 22/09/09 | 19:00 - 21:00 | 10 | £80.00 |
| Grove | Grove Adult Learning – KC | GR06S001T | Thu 14/01/10 | 09:30 - 11:30 | 10 | £80.00 |
| Kidlington | Kidlington Adult Learning – SF | KD06R010T | Tue 22/09/09 | 19:00 - 21:00 | 10 | £80.00 |
| Kidlington | Kidlington Adult Learning – SF | KD06S007T | Fri 15/01/10 | 09:15 - 11:15 | 10 | £80.00 |
| Oxford | Oxford Adult Learning, Littlemore – Tbc | OS06R002T | Wed 23/09/09 | 13:00 - 15:00 | 10 | £80.00 |
| Oxford | Oxford Adult Learning, Littlemore – Tbc | OS06S001T | Wed 13/01/10 | 10:00 - 12:00 | 10 | £80.00 |
| Oxford | Oxford Adult Learning, Cowley – Tbc | OC06S014T | Tue 12/01/10 | 09:30 - 11:30 | 10 | £80.00 |
| Oxford | Oxford Adult Learning, Cowley – Tbc | OC06S040T | Fri 15/01/10 | 10:00 - 12:00 | 10 | £80.00 |
| Oxford | Oxford Adult Learning, City Centre – RC | OC06S041T | Tue 12/01/10 | 09:45 - 11:45 | 10 | £80.00 |
| Sonning Common | Sonning Common Adult Learning – FH | TH06R004T | Tue 22/09/09 | 12:00 - 14:00 | 10 | £80.00 |
| Thame | Thame Adult Learning – Tbc | TH06S008T | Mon 11/01/10 | 19:00 - 21:00 | 10 | £80.00 |
| Wallingford | Wallingford Adult Learning – FH | BE06R013T | Mon 21/09/09 | 09:30 - 11:30 | 10 | £80.00 |
| Wallingford | Wallingford Adult Learning – AS | BE06S045T | Wed 13/01/10 | 12:30 - 14:30 | 10 | £80.00 |
| Woodstock | The Oxfordshire Museum – JJ | CN06S007T | Tue 12/01/10 | 10:30 - 12:30 | 10 | £80.00 |

Beginners 50+ - part 1

– Marie Burden, Fiona Hayden, Penny Marsh, Kathy Clough

| | | | | | | |
|----------------|---|-----------|--------------|---------------|----|--------|
| Grove | Grove Adult Learning – KC | GR06R023T | Wed 23/09/09 | 12:00 - 14:00 | 10 | £80.00 |
| Oxford | Oxford Adult Learning, City Centre – MB | OC06R013T | Thu 24/09/09 | 14:00 - 16:00 | 10 | £80.00 |
| Sonning Common | Sonning Common Adult Learning – FH | TH06R043T | Tue 22/09/09 | 09:30 - 11:30 | 10 | £80.00 |
| Wallingford | Wallingford Adult Learning – PM | BE06R012T | Tue 22/09/09 | 09:30 - 11:30 | 10 | £80.00 |

| AREA | VENUE | CODE | DATE | TIME | SESSION | COST |
|---|---|-----------|--------------|---------------|---------|--------|
| Beginners 50+ - part 2 – Marie Burden, Fiona Hayden, Penny Marsh | | | | | | |
| Grove | Grove Adult Learning – KC | GR06S005T | Wed 13/01/10 | 12:00 - 14:00 | 10 | £80.00 |
| Oxford | Oxford Adult Learning, City Centre – MB | OC06S059T | Thu 14/01/10 | 14:00 - 16:00 | 10 | £80.00 |
| Sonning Common | Sonning Common Adult Learning – FH | TH06S033T | Tue 12/01/10 | 09:30 - 11:30 | 10 | £80.00 |
| Wallingford | Wallingford Adult Learning – PM | BE06S047T | Tue 12/01/10 | 09:30 - 11:30 | 10 | £80.00 |
| Digital Cameras - Getting Started – Reg Cox | | | | | | |
| Oxford | Oxford Adult Learning, Littlemore | OS06R004T | Thu 24/09/09 | 13:00 - 15:00 | 5 | £40.00 |
| Oxford | Oxford Adult Learning, Littlemore | OS06S004T | Thu 14/01/10 | 13:00 - 15:00 | 5 | £40.00 |
| Oxford | Oxford Adult Learning, Littlemore | OS06T004T | Tue 08/06/10 | 10:00 - 12:00 | 5 | £40.00 |

An interview is required before you join an **ECDL** or **Dreamweaver** course - please call us on **01865 842670** or email ict@oxfordshire.gov.uk.

Dreamweaver - part 1

– Martin Andrews, Arthur McGrory

| | | | | | | | |
|-----------------|--------------------------------------|-----------|--------------|---------------|----|--------|---|
| Chipping Norton | Chipping Norton Adult Learning – MA | CN06R015T | Tue 22/09/09 | 19:00 - 21:00 | 10 | £80.00 | ★ |
| Chipping Norton | Chipping Norton Adult Learning – Tbc | CN06T005T | Tue 27/04/10 | 19:00 - 21:00 | 10 | £80.00 | ★ |
| Kidlington | Kidlington Adult Learning – AM | KD06R041T | Thu 24/09/09 | 19:00 - 21:00 | 10 | £80.00 | ★ |

Dreamweaver - part 2

– Martin Andrews, Arthur McGrory

| | | | | | | | |
|-----------------|-------------------------------------|-----------|--------------|---------------|----|--------|---|
| Chipping Norton | Chipping Norton Adult Learning – MA | CN06S005T | Tue 12/01/10 | 19:00 - 21:00 | 10 | £80.00 | ★ |
| Kidlington | Kidlington Adult Learning – AM | KD06S041T | Thu 14/01/10 | 19:00 - 21:00 | 10 | £80.00 | ★ |

ECDL - Module 3 (Word Processing)

– John Perry, Sarah Le-Fevre, Martin Andrews, Christine Watts

| | | | | | | | |
|-----------------|---|-----------|--------------|---------------|---|--------|---|
| Banbury | Banbury Adult Learning – JP | BA06R035T | Mon 21/09/09 | 12:00 - 14:00 | 5 | £40.00 | ★ |
| Chipping Norton | Chipping Norton Adult Learning – Tbc | CN06S015T | Tue 12/01/10 | 19:00 - 21:00 | 5 | £40.00 | ★ |
| Oxford | Oxford Adult Learning, City Centre – SF | OC06R036T | Wed 23/09/09 | 16:00 - 18:00 | 5 | £40.00 | ★ |
| Oxford | Oxford Adult Learning, Cowley – MA | OC06R010T | Tue 03/11/09 | 12:00 - 14:00 | 5 | £40.00 | ★ |
| Thame | Thame Adult Learning – CW | TH06R007T | Tue 22/09/09 | 19:00 - 21:00 | 5 | £40.00 | ★ |

ECDL - Module 4 (Spreadsheets)

– John Perry, Sarah Le-Fevre, Martin Andrews

| | | | | | | | |
|-----------------|---|-----------|--------------|---------------|---|--------|---|
| Banbury | Banbury Adult Learning – JP | BA06R046T | Mon 02/11/09 | 12:00 - 14:00 | 5 | £40.00 | ★ |
| Chipping Norton | Chipping Norton Adult Learning – Tbc | CN06S021T | Tue 23/02/10 | 19:00 - 21:00 | 5 | £40.00 | ★ |
| Oxford | Oxford Adult Learning, City Centre – SF | OC06R037T | Wed 04/11/09 | 16:00 - 18:00 | 5 | £40.00 | ★ |
| Oxford | Oxford Adult Learning, Cowley – MA | OC06S021T | Tue 23/02/10 | 12:00 - 14:00 | 5 | £40.00 | ★ |
| Thame | Thame Adult Learning – Tbc | TH06S013T | Tue 12/01/10 | 19:00 - 21:00 | 5 | £40.00 | ★ |

ECDL - Module 5 (Database)

| | | | | | | | |
|-----------------|------------------------------------|-----------|--------------|---------------|---|--------|---|
| Banbury | Banbury Adult Learning | BA06S016T | Mon 22/02/10 | 12:00 - 14:00 | 5 | £40.00 | ★ |
| Chipping Norton | Chipping Norton Adult Learning | CN06T021T | Tue 27/04/10 | 19:00 - 21:00 | 5 | £40.00 | ★ |
| Oxford | Oxford Adult Learning, Cowley | OC06S020T | Tue 12/01/10 | 12:00 - 14:00 | 5 | £40.00 | ★ |
| Oxford | Oxford Adult Learning, City Centre | OC06T055T | Wed 28/04/10 | 16:00 - 18:00 | 5 | £40.00 | ★ |
| Thame | Thame Adult Learning | TH06T034T | Tue 27/04/10 | 19:00 - 21:00 | 5 | £40.00 | ★ |

ECDL - Module 6 (Presentation Graphics)

– Susan Cockburn, Sarah Le-Fevre

| | | | | | | | |
|-----------------|---|-----------|--------------|---------------|---|--------|---|
| Banbury | Banbury Adult Learning – Tbc | BA06T015T | Mon 19/04/10 | 12:00 - 14:00 | 5 | £40.00 | ★ |
| Chipping Norton | Chipping Norton Adult Learning – SC | CN06R038T | Tue 03/11/09 | 19:00 - 21:00 | 5 | £40.00 | ★ |
| Oxford | Oxford Adult Learning, City Centre – SF | OC06S039T | Wed 13/01/10 | 16:00 - 18:00 | 5 | £40.00 | ★ |
| Oxford | Oxford Adult Learning, Cowley – Tbc | OC06T020T | Tue 27/04/10 | 12:00 - 14:00 | 5 | £40.00 | ★ |
| Thame | Thame Adult Learning – Tbc | TH06S014T | Tue 23/02/10 | 19:00 - 21:00 | 5 | £40.00 | ★ |

ECDL - Module 7 (Internet & Email)

– Susan Cockburn, Martin Andrews, Sarah Le-Fevre, Christine Watts,

| | | | | | | | |
|-----------------|---|-----------|--------------|---------------|---|--------|---|
| Banbury | Banbury Adult Learning – Tbc | BA06S015T | Mon 11/01/10 | 12:00 - 14:00 | 5 | £40.00 | ★ |
| Chipping Norton | Chipping Norton Adult Learning – SC | CN06R037T | Tue 22/09/09 | 19:00 - 21:00 | 5 | £40.00 | ★ |
| Oxford | Oxford Adult Learning, Cowley – MA | OC06R009T | Tue 22/09/09 | 12:00 - 14:00 | 5 | £40.00 | ★ |
| Oxford | Oxford Adult Learning, City Centre – SF | OC06S044T | Wed 24/02/10 | 16:00 - 18:00 | 5 | £40.00 | ★ |
| Thame | Thame Adult Learning – CW | TH06R008T | Tue 10/11/09 | 19:00 - 21:00 | 5 | £40.00 | ★ |

ECDL - Modules 1,2 & Unit E

| | | | | | | | |
|-----------------|--------------------------------|-----------|--------------|---------------|---|--------|---|
| Banbury | Banbury Adult Learning | BA06T011T | Mon 07/06/10 | 12:00 - 14:00 | 5 | £40.00 | ★ |
| Chipping Norton | Chipping Norton Adult Learning | CN06T022T | Tue 08/06/10 | 19:00 - 21:00 | 5 | £40.00 | ★ |
| Oxford | Oxford Adult Learning, Cowley | OC06T021T | Tue 08/06/10 | 12:00 - 14:00 | 5 | £40.00 | ★ |
| Thame | Thame Adult Learning | TH06T036T | Tue 08/06/10 | 19:00 - 21:00 | 5 | £40.00 | ★ |

ENROL EARLY! Courses are closed two weeks before their start date if numbers are too low.

| AREA | VENUE | CODE | DATE | TIME | SESSION | COST |
|---|---|-----------|--------------|---------------|---------|--------|
| Improvers - File Management – Melanie Barron, Anne Francis, Martin Andrews, Fiona Hayden, Val Painting, Liz Pride, Penny Marsh, Kathy Clough | | | | | | |
| Abingdon | Abingdon Adult Learning – MB | AB06S001T | Tue 12/01/10 | 09:30 - 11:30 | 5 | £40.00 |
| Banbury | Banbury Adult Learning – AF | BA06S012T | Wed 24/02/10 | 09:30 - 11:30 | 5 | £40.00 |
| Berinsfield | Berinsfield Adult Learning – Tbc | BE06T027T | Mon 19/04/10 | 12:00 - 14:00 | 5 | £40.00 |
| Chipping Norton | Chipping Norton Adult Learning – MA | CN06S022T | Thu 25/02/10 | 19:00 - 21:00 | 5 | £40.00 |
| Didcot | St Birinus School – FH | BE06S017T | Mon 11/01/10 | 19:00 - 21:00 | 5 | £40.00 |
| Eynsham | Bartholomew School – VP | KD06S008T | Wed 13/01/10 | 19:00 - 21:00 | 5 | £40.00 |
| Grove | Grove Adult Learning – KC | GR06S009T | Tue 12/01/10 | 19:00 - 21:00 | 5 | £40.00 |
| Kidlington | Kidlington Adult Learning – LP | KD06R009T | Tue 03/11/09 | 14:00 - 16:00 | 5 | £40.00 |
| Kidlington | Kidlington Adult Learning – Tbc | KD06S031T | Mon 11/01/10 | 19:00 - 21:00 | 5 | £40.00 |
| Kidlington | Kidlington Adult Learning – Tbc | KD06T027T | Tue 27/04/10 | 19:00 - 21:00 | 5 | £40.00 |
| Oxford | Oxford Adult Learning, Littlemore – Tbc | OS06T002T | Wed 28/04/10 | 12:00 - 14:00 | 5 | £40.00 |
| Wallingford | Wallingford Adult Learning – PM | BE06S036T | Tue 23/02/10 | 12:00 - 14:00 | 5 | £40.00 |
| Woodstock | The Oxfordshire Museum – Tbc | CN06T013T | Wed 28/04/10 | 10:30 - 12:30 | 5 | £40.00 |

Improvers - Internet & Email – Melanie Barron, Anne Francis, Fiona Hayden, Liz Pride, Penny Marsh, Penny Marsh, Kathy Clough, Sharon Firmin

| | | | | | | |
|-------------|-----------------------------------|-----------|--------------|---------------|---|--------|
| Abingdon | Abingdon Adult Learning – MB | AB06S016T | Tue 23/02/10 | 09:30 - 11:30 | 5 | £40.00 |
| Banbury | Banbury Adult Learning – AF | BA06R001T | Wed 23/09/09 | 09:30 - 11:30 | 5 | £40.00 |
| Berinsfield | Berinsfield Adult Learning – PM | BE06S015T | Mon 11/01/10 | 12:00 - 14:00 | 5 | £40.00 |
| Burford | Bradwell Village Hall – SF | CA06R101T | Tue 22/09/09 | 12:00 - 14:00 | 5 | £40.00 |
| Didcot | St Birinus School – FH | BE06R034T | Mon 02/11/09 | 19:00 - 21:00 | 5 | £40.00 |
| Eynsham | Bartholomew School | KD06T008T | Wed 28/04/10 | 19:00 - 21:00 | 5 | £40.00 |
| Grove | Grove Adult Learning – KC | GR06S010T | Tue 23/02/10 | 19:00 - 21:00 | 5 | £40.00 |
| Kidlington | Kidlington Adult Learning – LP | KD06S026T | Tue 23/02/10 | 14:00 - 16:00 | 5 | £40.00 |
| Kidlington | Kidlington Adult Learning | KD06T028T | Tue 08/06/10 | 19:00 - 21:00 | 5 | £40.00 |
| Oxford | Oxford Adult Learning, Littlemore | OS06S002T | Wed 13/01/10 | 12:00 - 14:00 | 5 | £40.00 |
| Wallingford | Wallingford Adult Learning – PM | BE06R038T | Tue 03/11/09 | 12:00 - 14:00 | 5 | £40.00 |
| Woodstock | The Oxfordshire Museum – SF | CN06S013T | Wed 13/01/10 | 10:30 - 12:30 | 5 | £40.00 |

Improvers - Newsletters – Anne Francis, Fiona Hayden, Val Painting, Liz Pride, Sharon Firmin, Penny Marsh

| | | | | | | |
|-----------------|--------------------------------------|-----------|--------------|---------------|---|--------|
| Abingdon | Abingdon Adult Learning – Tbc | AB06T001T | Tue 27/04/10 | 09:30 - 11:30 | 5 | £40.00 |
| Banbury | Banbury Adult Learning – AF | BA06R002T | Wed 11/11/09 | 09:30 - 11:30 | 5 | £40.00 |
| Berinsfield | Berinsfield Adult Learning – PM | BE06R027T | Mon 21/09/09 | 12:00 - 14:00 | 5 | £40.00 |
| Chipping Norton | Chipping Norton Adult Learning – Tbc | CN06T050T | Thu 29/04/10 | 19:00 - 21:00 | 5 | £40.00 |
| Didcot | St Birinus School – FH | BE06T018T | Mon 19/04/10 | 19:00 - 21:00 | 5 | £40.00 |
| Eynsham | Bartholomew School – VP | KD06R024T | Wed 04/11/09 | 19:00 - 21:00 | 5 | £40.00 |
| Grove | Grove Adult Learning – Tbc | GR06T053T | Tue 27/04/10 | 19:00 - 21:00 | 5 | £40.00 |
| Kidlington | Kidlington Adult Learning – LP | KD06R011T | Tue 22/09/09 | 14:00 - 16:00 | 5 | £40.00 |
| Kidlington | Kidlington Adult Learning – SF | KD06S027T | Tue 12/01/10 | 19:00 - 21:00 | 5 | £40.00 |
| Kidlington | Kidlington Adult Learning – Tbc | KD06S042T | Mon 22/02/10 | 19:00 - 21:00 | 5 | £40.00 |
| Sonning Common | Sonning Common Adult Learning – Tbc | TH06R032T | Thu 24/09/09 | 09:30 - 11:30 | 5 | £40.00 |
| Sonning Common | Sonning Common Adult Learning – FH | TH06S048T | Tue 23/02/10 | 12:00 - 14:00 | 5 | £40.00 |
| Wallingford | Wallingford Adult Learning – PM | BE06S009T | Tue 12/01/10 | 12:00 - 14:00 | 5 | £40.00 |
| Woodstock | The Oxfordshire Museum – SF | CN06R006T | Wed 23/09/09 | 10:30 - 12:30 | 5 | £40.00 |

Improvers - Powerpoint

| | | | | | | |
|----------------|-------------------------------|-----------|--------------|---------------|---|--------|
| Sonning Common | Sonning Common Adult Learning | TH06S027T | Thu 14/01/10 | 09:30 - 11:30 | 5 | £40.00 |
|----------------|-------------------------------|-----------|--------------|---------------|---|--------|

ICT for Business & Individuals

We are able to offer tailored courses and tutorials in a range of subjects, from beginner to advanced level. For more information, please contact **01865 842670** or email adultlearning.ict@oxfordshire.gov.uk.

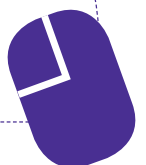

| AREA | VENUE | CODE | DATE | TIME | SESSION | COST |
|---|--|-----------|--------------|---------------|---------|--------|
| Improvers - Spreadsheets – Melanie Barron, Anne Francis, Martin Andrews, Fiona Hayden, Val Painting, Liz Pride, Sharon Firmin, Gill Jackson, Penny Marsh, Kathy Clough | | | | | | |
| Abingdon | Abingdon Adult Learning – MB | AB06R002T | Tue 03/11/09 | 09:30 - 11:30 | 5 | £40.00 |
| Banbury | Banbury Adult Learning – AF | BA06S002T | Wed 13/01/10 | 09:30 - 11:30 | 5 | £40.00 |
| Berinsfield | Berinsfield Adult Learning – FH | BE06R028T | Mon 02/11/09 | 12:00 - 14:00 | 5 | £40.00 |
| Burford | Bradwell Village Hall – SF | CA06R102T | Tue 03/11/09 | 12:00 - 14:00 | 5 | £40.00 |
| Chipping Norton | Chipping Norton Adult Learning – SF | CN06R104T | Wed 23/09/09 | 12:00 - 14:00 | 5 | £40.00 |
| Chipping Norton | Chipping Norton Adult Learning – MA | CN06S023T | Thu 14/01/10 | 19:00 - 21:00 | 5 | £40.00 |
| Didcot | St Birinus School – FH | BE06S018T | Mon 22/02/10 | 19:00 - 21:00 | 5 | £40.00 |
| Eynsham | Bartholomew School – VP | KD06R008T | Wed 23/09/09 | 19:00 - 21:00 | 5 | £40.00 |
| Grove | Grove Adult Learning – KC | GR06T054T | Tue 08/06/10 | 19:00 - 21:00 | 5 | £40.00 |
| Kidlington | Kidlington Adult Learning – Tbc | KD06R042T | Mon 02/11/09 | 19:00 - 21:00 | 5 | £40.00 |
| Kidlington | Kidlington Adult Learning – Tbc | KD06S025T | Tue 12/01/10 | 14:00 - 16:00 | 5 | £40.00 |
| Kidlington | Kidlington Adult Learning – LP | KD06S028T | Tue 23/02/10 | 19:00 - 21:00 | 5 | £40.00 |
| Oxford | Oxford Adult Learning, City Centre – Tbc | OC06S043T | Mon 22/02/10 | 10:00 - 12:00 | 5 | £40.00 |
| Oxford | Oxford Adult Learning, City Centre – GJ | OC06T059T | Mon 07/06/10 | 10:00 - 12:00 | 5 | £40.00 |
| Oxford | Oxford Adult Learning, Littlemore – Tbc | OS06T003T | Wed 09/06/10 | 12:00 - 14:00 | 5 | £40.00 |
| Sonning Common | Sonning Common Adult Learning – Tbc | TH06R033T | Thu 05/11/09 | 09:30 - 11:30 | 5 | £40.00 |
| Sonning Common | Sonning Common Adult Learning – Tbc | TH06S034T | Tue 12/01/10 | 12:00 - 14:00 | 5 | £40.00 |
| Wallingford | Wallingford Adult Learning – PM | BE06S034T | Mon 22/02/10 | 09:30 - 11:30 | 5 | £40.00 |
| Wallingford | Wallingford Adult Learning – Tbc | BE06T029T | Tue 27/04/10 | 12:00 - 14:00 | 5 | £40.00 |
| Wallingford | Wallingford Adult Learning – Tbc | BE06T038T | Mon 07/06/10 | 09:30 - 11:30 | 5 | £40.00 |
| Woodstock | The Oxfordshire Museum – SF | CN06R007T | Wed 04/11/09 | 10:30 - 12:30 | 5 | £40.00 |

Improvers - Word Processing – Melanie Barron, Anne Francis, Fiona Hayden, Val Painting, Liz Pride, Gill Jackson, Penny Marsh, Sharon Firmin

| | | | | | | |
|-------------|---|-----------|--------------|---------------|---|--------|
| Abingdon | Abingdon Adult Learning – MB | AB06R001T | Tue 22/09/09 | 09:30 - 11:30 | 5 | £40.00 |
| Banbury | Banbury Adult Learning – AF | BA06T002T | Wed 28/04/10 | 09:30 - 11:30 | 5 | £40.00 |
| Berinsfield | Berinsfield Adult Learning – PM | BE06S016T | Mon 22/02/10 | 12:00 - 14:00 | 5 | £40.00 |
| Didcot | St Birinus School – FH | BE06R033T | Mon 21/09/09 | 19:00 - 21:00 | 5 | £40.00 |
| Eynsham | Bartholomew School – VP | KD06S024T | Wed 24/02/10 | 19:00 - 21:00 | 5 | £40.00 |
| Kidlington | Kidlington Adult Learning – Tbc | KD06R031T | Mon 21/09/09 | 19:00 - 21:00 | 5 | £40.00 |
| Kidlington | Kidlington Adult Learning – LP | KD06T025T | Tue 27/04/10 | 14:00 - 16:00 | 5 | £40.00 |
| Oxford | Oxford Adult Learning, City Centre – GJ | OC06S042T | Mon 11/01/10 | 10:00 - 12:00 | 5 | £40.00 |
| Oxford | Oxford Adult Learning, Littlemore – Tbc | OS06S003T | Wed 24/02/10 | 12:00 - 14:00 | 5 | £40.00 |
| Oxford | Oxford Adult Learning, City Centre – GJ | OC06T057T | Mon 19/04/10 | 10:00 - 12:00 | 5 | £40.00 |
| Wallingford | Wallingford Adult Learning – PM | BE06R035T | Tue 22/09/09 | 12:00 - 14:00 | 5 | £40.00 |
| Wallingford | Wallingford Adult Learning – FH | BE06S023T | Mon 11/01/10 | 09:30 - 11:30 | 5 | £40.00 |
| Wallingford | Wallingford Adult Learning – Tbc | BE06T036T | Mon 19/04/10 | 09:30 - 11:30 | 5 | £40.00 |
| Woodstock | The Oxfordshire Museum – SF | CN06S014T | Wed 24/02/10 | 10:30 - 12:30 | 5 | £40.00 |

Improvers 50+ - File Management – Anne Francis, Liz Pride, Alison Smart, Kathy Clough

| | | | | | | |
|-------------|---|-----------|--------------|---------------|---|--------|
| Banbury | Banbury Adult Learning – AF | BA06R012T | Tue 10/11/09 | 09:30 - 11:30 | 5 | £40.00 |
| Grove | Grove Adult Learning – KC | GR06S007T | Thu 14/01/10 | 12:00 - 14:00 | 5 | £40.00 |
| Oxford | Oxford Adult Learning, City Centre – LP | OC06R040T | Wed 04/11/09 | 09:45 - 11:45 | 5 | £40.00 |
| Wallingford | Wallingford Adult Learning – AS | BE06R047T | Wed 04/11/09 | 09:30 - 11:30 | 5 | £40.00 |
| Wallingford | Wallingford Adult Learning – Tbc | BE06T048T | Wed 28/04/10 | 09:30 - 11:30 | 5 | £40.00 |

Improvers 50+ - Internet & Email – Anne Francis, Alison Smart, Sharon Firmin, Liz Pride

| | | | | | | |
|-----------------|---|-----------|--------------|---------------|---|--------|
| Banbury | Banbury Adult Learning – AF | BA06S017T | Tue 12/01/10 | 09:30 - 11:30 | 5 | £40.00 |
| Chipping Norton | Chipping Norton Adult Learning – SF | CN06R105T | Wed 04/11/09 | 12:00 - 14:00 | 5 | £40.00 |
| Oxford | Oxford Adult Learning, City Centre – LP | OC06S018T | Wed 24/02/10 | 09:45 - 11:45 | 5 | £40.00 |
| Wallingford | Wallingford Adult Learning – AS | BE06S042T | Wed 24/02/10 | 09:30 - 11:30 | 5 | £40.00 |

Improvers 50+ - Newsletters – Anne Francis, Liz Pride, Alison Smart, Kathy Clough

| | | | | | | |
|-------------|---|-----------|--------------|---------------|---|--------|
| Banbury | Banbury Adult Learning – AF | BA06S018T | Tue 23/02/10 | 09:30 - 11:30 | 5 | £40.00 |
| Grove | Grove Adult Learning – KC | GR06S008T | Thu 25/02/10 | 12:00 - 14:00 | 5 | £40.00 |
| Oxford | Oxford Adult Learning, City Centre – LP | OC06R019T | Wed 23/09/09 | 09:45 - 11:45 | 5 | £40.00 |
| Wallingford | Wallingford Adult Learning – AS | BE06R039T | Wed 23/09/09 | 09:30 - 11:30 | 5 | £40.00 |

If you are unsure which class to join please ring **01865 842670** or email adultlearning.ict@oxfordshire.gov.uk for advice.

| AREA | VENUE | CODE | DATE | TIME | SESSION | COST |
|---|---|-----------|--------------|---------------|---------|--------|
| Improvers 50+ - Spreadsheets – Alison Smart, Kathy Clough, Anne Francis, Liz Pride | | | | | | |
| Banbury | Banbury Adult Learning – AF | BA06T017T | Tue 27/04/10 | 09:30 - 11:30 | 5 | £40.00 |
| Grove | Grove Adult Learning – KC | GR06T023T | Thu 29/04/10 | 12:00 - 14:00 | 5 | £40.00 |
| Oxford | Oxford Adult Learning, City Centre – LP | OC06S013T | Wed 13/01/10 | 09:45 - 11:45 | 5 | £40.00 |
| Wallingford | Wallingford Adult Learning – AS | BE06S039T | Wed 13/01/10 | 09:30 - 11:30 | 5 | £40.00 |
| Improvers 50+ - Word Processing – Anne Francis, Kathy Clough, Liz Pride | | | | | | |
| Banbury | Banbury Adult Learning – AF | BA06R003T | Tue 22/09/09 | 09:30 - 11:30 | 5 | £40.00 |
| Grove | Grove Adult Learning – KC | GR06R002T | Thu 24/09/09 | 12:00 - 14:00 | 5 | £40.00 |
| Oxford | Oxford Adult Learning, City Centre – LP | OC06T013T | Wed 28/04/10 | 09:45 - 11:45 | 5 | £40.00 |
| Photoshop Elements – Reg Cox, Nick Brazil | | | | | | |
| Berinsfield | Berinsfield Adult Learning – NB | BE06R009T | Thu 24/09/09 | 19:00 - 21:00 | 10 | £80.00 |
| Berinsfield | Berinsfield Adult Learning – NB | BE06S014T | Thu 14/01/10 | 19:00 - 21:00 | 10 | £80.00 |
| Berinsfield | Berinsfield Adult Learning – NB | BE06T009T | Thu 29/04/10 | 19:00 - 21:00 | 10 | £80.00 |
| Oxford | Oxford Adult Learning, City Centre – RC | OC06R041T | Mon 21/09/09 | 14:00 - 16:00 | 10 | £80.00 |
| Oxford | Oxford Adult Learning, Cowley – RC | OC06R011T | Tue 22/09/09 | 19:00 - 21:00 | 10 | £80.00 |
| Oxford | Oxford Adult Learning, City Centre – RC | OC06S058T | Mon 11/01/10 | 14:00 - 16:00 | 10 | £80.00 |
| Oxford | Oxford Adult Learning, Cowley – RC | OC06S038T | Tue 12/01/10 | 19:00 - 21:00 | 10 | £80.00 |
| Vista - getting started – Sharon Firmin | | | | | | |
| Abingdon | Abingdon Adult Learning | AB06T109T | Mon 07/06/10 | 13:00 - 16:00 | 1 | £16.50 |
| Kidlington | Kidlington Adult Learning | KD06S108T | Thu 04/03/10 | 10:00 - 13:00 | 1 | £16.50 |
| Wallingford | Wallingford Adult Learning | BE06R107T | Fri 06/11/09 | 10:00 - 13:00 | 1 | £16.50 |

Modern Foreign Languages

| | AUTUMN TERM | SPRING TERM | SUMMER TERM |
|--------|----------------------|------------------|--------------------------|
| Year 1 | Complete Beginners → | Post Beginners → | Post Beginners continued |
| Year 2 | Improvers A → | Improvers B → | Improvers C |
| Year 3 | Intermediate A → | Intermediate B → | Intermediate C |
| Year 4 | Plus Group | | |
| Year 5 | Advanced Plus Group | | |

Courses which run in the autumn and spring will have a continuation in the summer.

| AREA | VENUE | CODE | DATE | TIME | SESSION | COST |
|--|-------------------------------|-----------|--------------|---------------|---------|--------|
| Arabic - complete beginners | | | | | | |
| Oxford | Oxford Adult Learning, Cowley | OC12R521L | Mon 21/09/09 | 13:00 - 15:00 | 10 | £80.00 |
| Oxford | Oxford Adult Learning, Cowley | OC12R520L | Mon 21/09/09 | 19:00 - 21:00 | 10 | £80.00 |
| Arabic - post beginners | | | | | | |
| Oxford | Oxford Adult Learning, Cowley | OC12S521L | Mon 11/01/10 | 13:00 - 15:00 | 10 | £80.00 |
| Oxford | Oxford Adult Learning, Cowley | OC12S520L | Mon 11/01/10 | 19:00 - 21:00 | 10 | £80.00 |
| Arabic - improvers A | | | | | | |
| Oxford | Oxford Adult Learning, Cumnor | ON12R500L | Wed 23/09/09 | 19:00 - 21:00 | 10 | £80.00 |
| Arabic - improvers B | | | | | | |
| Oxford | Oxford Adult Learning, Cumnor | ON12S500L | Wed 13/01/10 | 19:00 - 21:00 | 10 | £80.00 |
| Chinese (Mandarin) - complete beginners – See Hang (Luke) Lau | | | | | | |
| Didcot | St Birinus School | BE12R523L | Mon 21/09/09 | 19:00 - 21:00 | 10 | £80.00 |
| Oxford | Oxford Adult Learning, Cowley | OC12R522L | Wed 23/09/09 | 19:00 - 21:00 | 10 | £80.00 |
| Chinese (Mandarin) - post beginners – See Hang (Luke) Lau | | | | | | |
| Didcot | St Birinus School | BE12S523L | Mon 11/01/10 | 19:00 - 21:00 | 10 | £80.00 |
| Oxford | Oxford Adult Learning, Cowley | OC12S522L | Wed 13/01/10 | 19:00 - 21:00 | 10 | £80.00 |

| AREA | VENUE | CODE | DATE | TIME | SESSION | COST |
|---|-------------------------------------|-----------|--------------|---------------|---------|--------|
| Chinese (Mandarin) - improvers A – See Hang (Luke) Lau | | | | | | |
| Kidlington | Kidlington Adult Learning | KD12R501L | Thu 24/09/09 | 19:15 - 21:15 | 10 | £80.00 |
| Chinese (Mandarin) - improvers B – See Hang (Luke) Lau | | | | | | |
| Kidlington | Kidlington Adult Learning | KD12S501L | Thu 14/01/10 | 19:15 - 21:15 | 10 | £80.00 |
| Chinese (Mandarin) - intermediate A – See Hang (Luke) Lau | | | | | | |
| Oxford | Cheney School | OC12R011L | Tue 22/09/09 | 19:00 - 21:00 | 10 | £80.00 |
| Chinese (Mandarin) - intermediate B – See Hang (Luke) Lau | | | | | | |
| Oxford | Cheney School | OC12S011L | Tue 12/01/10 | 19:00 - 21:00 | 10 | £80.00 |
| French - complete beginners | | | | | | |
| Banbury | Banbury Adult Learning | BA12R524L | Tue 22/09/09 | 19:00 - 21:00 | 10 | £80.00 |
| Burford | Burford Adult Learning | CA12R528L | Mon 21/09/09 | 19:00 - 21:00 | 10 | £80.00 |
| Didcot | St Birinus School | BE12R531L | Thu 24/09/09 | 19:00 - 21:00 | 10 | £80.00 |
| Kidlington | Kidlington Adult Learning | KD12R525L | Tue 22/09/09 | 19:00 - 21:00 | 10 | £80.00 |
| Oxford | Cheney School | OC12R529L | Wed 23/09/09 | 19:00 - 21:00 | 10 | £80.00 |
| Oxford | Oxford Adult Learning, Cowley | OC12R530L | Thu 24/09/09 | 13:00 - 15:00 | 10 | £80.00 |
| Thame | Thame Adult Learning | TH12R526L | Thu 24/09/09 | 19:15 - 21:15 | 10 | £80.00 |
| Wallingford | Wallingford Adult Learning | BE12R527L | Tue 22/09/09 | 19:30 - 21:30 | 10 | £80.00 |
| French - post beginners | | | | | | |
| Banbury | Banbury Adult Learning | BA12S524L | Tue 12/01/10 | 19:00 - 21:00 | 10 | £80.00 |
| Burford | Burford Adult Learning | CA12S528L | Mon 11/01/10 | 19:00 - 21:00 | 10 | £80.00 |
| Didcot | St Birinus School | BE12S531L | Thu 14/01/10 | 19:00 - 21:00 | 10 | £80.00 |
| Kidlington | Kidlington Adult Learning | KD12S525L | Tue 12/01/10 | 19:00 - 21:00 | 10 | £80.00 |
| Oxford | Cheney School | OC12S529L | Wed 13/01/10 | 19:00 - 21:00 | 10 | £80.00 |
| Oxford | Oxford Adult Learning, Cowley | OC12S530L | Thu 14/01/10 | 13:00 - 15:00 | 10 | £80.00 |
| Thame | Thame Adult Learning | TH12S526L | Thu 14/01/10 | 19:15 - 21:15 | 10 | £80.00 |
| Wallingford | Wallingford Adult Learning | BE12S527L | Tue 12/01/10 | 19:30 - 21:30 | 10 | £80.00 |
| French - improvers A – Muriel Summersgill, Jean-Christophe Hirsch, Nicola Tiedeman | | | | | | |
| Bicester | Bicester Adult Learning – Tbc | BC12R503L | Wed 23/09/09 | 19:00 - 21:00 | 10 | £80.00 |
| Chipping Norton | Chipping Norton Adult Learning – MS | CN12R506L | Tue 22/09/09 | 19:00 - 21:00 | 10 | £80.00 |
| Kidlington | Kidlington Adult Learning – Tbc | KD12R513L | Mon 21/09/09 | 19:15 - 21:15 | 10 | £80.00 |
| Oxford | Cheney School – JH | OC12R505L | Tue 22/09/09 | 19:00 - 21:00 | 10 | £80.00 |
| Thame | Thame Adult Learning – JH | TH12R514L | Mon 21/09/09 | 19:15 - 21:15 | 10 | £80.00 |
| Wallingford | Wallingford Adult Learning – JH | BE12R515L | Wed 23/09/09 | 19:15 - 21:15 | 10 | £80.00 |
| Wantage | King Alfred's East – NT | GR12R509L | Mon 21/09/09 | 19:00 - 21:00 | 10 | £80.00 |
| French - improvers B – Muriel Summersgill, Jean-Christophe Hirsch | | | | | | |
| Bicester | Bicester Adult Learning – Tbc | BC12S503L | Wed 13/01/10 | 19:00 - 21:00 | 10 | £80.00 |
| Chipping Norton | Chipping Norton Adult Learning – MS | CN12S506L | Tue 12/01/10 | 19:00 - 21:00 | 10 | £80.00 |
| Kidlington | Kidlington Adult Learning – Tbc | KD12S513L | Mon 11/01/10 | 19:15 - 21:15 | 10 | £80.00 |
| Oxford | Cheney School – JH | OC12S505L | Tue 12/01/10 | 19:00 - 21:00 | 10 | £80.00 |
| Thame | Thame Adult Learning – JH | TH12S514L | Mon 11/01/10 | 19:15 - 21:15 | 10 | £80.00 |
| Wallingford | Wallingford Adult Learning – JH | BE12S515L | Wed 13/01/10 | 19:15 - 21:15 | 10 | £80.00 |
| Wantage | King Alfred's East – Tbc | GR12S509L | Mon 11/01/10 | 19:00 - 21:00 | 10 | £80.00 |
| French - intermediate A – Jean Rudge, Sue Oldfield, Laurence Montalbetti | | | | | | |
| Banbury | Banbury Adult Learning – JR | BA12R013L | Mon 21/09/09 | 13:00 - 15:00 | 10 | £80.00 |
| Kidlington | Kidlington Adult Learning – Tbc | KD12R020L | Thu 24/09/09 | 19:15 - 21:15 | 10 | £80.00 |
| Oxford | Cheney School – Tbc | OC12R021L | Mon 21/09/09 | 19:00 - 21:00 | 10 | £80.00 |
| Thame | Thame Adult Learning – SO | TH12R025L | Tue 22/09/09 | 19:15 - 21:15 | 10 | £80.00 |
| Wallingford | Wallingford Adult Learning – LM | BE12R027L | Wed 23/09/09 | 19:30 - 21:30 | 10 | £80.00 |
| French - intermediate B – Jean Rudge, Sue Oldfield, Laurence Montalbetti | | | | | | |
| Banbury | Banbury Adult Learning – JR | BA12S013L | Mon 11/01/10 | 13:00 - 15:00 | 10 | £80.00 |
| Kidlington | Kidlington Adult Learning – Tbc | KD12S020L | Thu 14/01/10 | 19:15 - 21:15 | 10 | £80.00 |
| Oxford | Cheney School – Tbc | OC12S021L | Mon 11/01/10 | 19:00 - 21:00 | 10 | £80.00 |
| Thame | Thame Adult Learning – SO | TH12S025L | Tue 12/01/10 | 19:15 - 21:15 | 10 | £80.00 |
| Wallingford | Wallingford Adult Learning – LM | BE12S027L | Wed 13/01/10 | 19:30 - 21:30 | 10 | £80.00 |

If you are unsure of your level, please call **01865 848542** or email adultlearning.languages@oxfordshire.gov.uk for advice.

| AREA | VENUE | CODE | DATE | TIME | SESSION | COST |
|--|--------------------------------------|-----------|--------------|---------------|---------|--------|
| French - rusty beginners A – Alison Barrow-Williams | | | | | | |
| Abingdon | Abingdon Adult Learning – Tbc | AB12R535L | Thu 24/09/09 | 19:00 - 21:00 | 10 | £80.00 |
| Bicester | Bicester Adult Learning – Tbc | BC12R539L | Mon 21/09/09 | 19:00 - 21:00 | 10 | £80.00 |
| Burford | Bradwell Village Hall – Tbc | CA12R532L | Wed 23/09/09 | 09:30 - 11:30 | 10 | £80.00 |
| Chipping Norton | Chipping Norton Adult Learning – Tbc | CN12R534L | Thu 24/09/09 | 19:00 - 21:00 | 10 | £80.00 |
| Kidlington | Kidlington Adult Learning – Tbc | KD12R537L | Mon 21/09/09 | 13:00 - 15:00 | 10 | £80.00 |
| Oxford | Oxford Adult Learning, Cowley – Tbc | OC12R536L | Mon 21/09/09 | 19:00 - 21:00 | 10 | £80.00 |
| Sonning Common | Sonning Common Adult Learning – Tbc | TH12R538L | Wed 23/09/09 | 19:00 - 21:00 | 10 | £80.00 |
| Thame | Thame Adult Learning – ABW | TH12R533L | Mon 21/09/09 | 13:00 - 15:00 | 10 | £80.00 |

French - rusty beginners B – Alison Barrow-Williams

| | | | | | | |
|-----------------|--------------------------------------|-----------|--------------|---------------|----|--------|
| Abingdon | Abingdon Adult Learning – Tbc | AB12S535L | Thu 14/01/10 | 19:00 - 21:00 | 10 | £80.00 |
| Bicester | Bicester Adult Learning – Tbc | BC12S539L | Mon 11/01/10 | 19:00 - 21:00 | 10 | £80.00 |
| Burford | Bradwell Village Hall – Tbc | CA12S532L | Wed 13/01/10 | 09:30 - 11:30 | 10 | £80.00 |
| Chipping Norton | Chipping Norton Adult Learning – Tbc | CN12S534L | Thu 14/01/10 | 19:00 - 21:00 | 10 | £80.00 |
| Kidlington | Kidlington Adult Learning – Tbc | KD12S537L | Mon 11/01/10 | 13:00 - 15:00 | 10 | £80.00 |
| Oxford | Oxford Adult Learning, Cowley – Tbc | OC12S536L | Mon 11/01/10 | 19:00 - 21:00 | 10 | £80.00 |
| Sonning Common | Sonning Common Adult Learning – Tbc | TH12S538L | Wed 13/01/10 | 19:00 - 21:00 | 10 | £80.00 |
| Thame | Thame Adult Learning – ABW | TH12S533L | Mon 11/01/10 | 13:00 - 15:00 | 10 | £80.00 |

French for Holidays

| | | | | | | |
|-----------------|--------------------------------|-----------|--------------|---------------|---|--------|
| Banbury | Banbury Adult Learning | BA12T542L | Mon 26/04/10 | 19:00 - 21:00 | 5 | £40.00 |
| Chipping Norton | Chipping Norton Adult Learning | CN12T547L | Tue 27/04/10 | 19:00 - 21:00 | 5 | £40.00 |
| Wantage | King Alfred's East | GR12T543L | Mon 26/04/10 | 19:00 - 21:00 | 5 | £40.00 |

German - complete beginners – Nicola Tiedeman, Maria Mate

| | | | | | | |
|------------|---------------------------------|-----------|--------------|---------------|----|--------|
| Bicester | Bicester Adult Learning – Tbc | BC12R221L | Tue 22/09/09 | 19:00 - 21:00 | 10 | £80.00 |
| Burford | Burford Adult Learning – Tbc | CA12R220L | Tue 22/09/09 | 19:00 - 21:00 | 10 | £80.00 |
| Didcot | St Birinus School – NT | BE12R219L | Mon 21/09/09 | 19:00 - 21:00 | 10 | £80.00 |
| Kidlington | Kidlington Adult Learning – Tbc | KD12R218L | Thu 24/09/09 | 19:00 - 21:00 | 10 | £80.00 |
| Oxford | Cheney School – MM | OC12R217L | Mon 21/09/09 | 19:00 - 21:00 | 10 | £80.00 |
| Oxford | Oxford Community School – Tbc | OS12S228L | Thu 14/01/10 | 19:00 - 21:00 | 10 | £80.00 |
| Thame | Thame Adult Learning – Tbc | TH12R222L | Thu 24/09/09 | 19:00 - 21:00 | 10 | £80.00 |

German - post beginners – Nicola Tiedeman, Maria Mate

| | | | | | | |
|------------|---------------------------------|-----------|--------------|---------------|----|--------|
| Bicester | Bicester Adult Learning – Tbc | BC12S221L | Tue 12/01/10 | 19:00 - 21:00 | 10 | £80.00 |
| Burford | Burford Adult Learning – Tbc | CA12S220L | Tue 12/01/10 | 19:00 - 21:00 | 10 | £80.00 |
| Didcot | St Birinus School – NT | BE12S219L | Mon 11/01/10 | 19:00 - 21:00 | 10 | £80.00 |
| Kidlington | Kidlington Adult Learning – Tbc | KD12S218L | Thu 14/01/10 | 19:00 - 21:00 | 10 | £80.00 |
| Oxford | Cheney School – MM | OC12S217L | Mon 11/01/10 | 19:00 - 21:00 | 10 | £80.00 |
| Thame | Thame Adult Learning – Tbc | TH12S222L | Thu 14/01/10 | 19:00 - 21:00 | 10 | £80.00 |

German - improvers A – Maria Mate, Nicola Tiedeman

| | | | | | | |
|-------------|---------------------------------|-----------|--------------|---------------|----|--------|
| Oxford | Cheney School – MM | OC12R306L | Wed 23/09/09 | 19:00 - 21:00 | 10 | £80.00 |
| Wallingford | Wallingford Adult Learning – NT | BE12R341L | Tue 22/09/09 | 19:00 - 21:00 | 10 | £80.00 |

German - improvers B – Maria Mate, Nicola Tiedeman

| | | | | | | |
|-------------|---------------------------------|-----------|--------------|---------------|----|--------|
| Oxford | Cheney School – MM | OC12S306L | Wed 13/01/10 | 19:00 - 21:00 | 10 | £80.00 |
| Wallingford | Wallingford Adult Learning – NT | BE12S341L | Tue 12/01/10 | 19:00 - 21:00 | 10 | £80.00 |

German - rusty beginners A

| | | | | | | |
|----------|-------------------------|-----------|--------------|---------------|----|--------|
| Abingdon | Abingdon Adult Learning | AB12R223L | Tue 22/09/09 | 19:00 - 21:00 | 10 | £80.00 |
| Oxford | Cheney School | OC12R224L | Wed 23/09/09 | 19:00 - 21:00 | 10 | £80.00 |

German - rusty beginners B

| | | | | | | |
|----------|-------------------------|-----------|--------------|---------------|----|--------|
| Abingdon | Abingdon Adult Learning | AB12S223L | Tue 12/01/10 | 19:00 - 21:00 | 10 | £80.00 |
| Oxford | Cheney School | OC12S224L | Wed 13/01/10 | 19:00 - 21:00 | 10 | £80.00 |

Plus Group • Plus Group • Plus Group • Plus Group

Plus Groups are designed to take your learning further – an opportunity to practise and develop skills with an experienced tutor. They are slightly more expensive than our standard hourly rate as this learning does not attract funding, but still offers very good value. For more information and to enrol please call **0845 351 0646**.

| AREA | VENUE | CODE | DATE | TIME | SESSION | COST |
|--|--------------------------------------|-----------|--------------|---------------|---------|--------|
| Italian - complete beginners – <i>Linda Salera, Geneviève Wardley</i> | | | | | | |
| Abingdon | Abingdon Adult Learning – Tbc | ABI2R102L | Thu 24/09/09 | 19:00 - 21:00 | 10 | £80.00 |
| Bicester | Bicester Adult Learning – Tbc | BCI2R105L | Tue 22/09/09 | 19:00 - 21:00 | 10 | £80.00 |
| Bloxham | Warriner School – Tbc | BAI2R101L | Thu 24/09/09 | 19:00 - 21:00 | 10 | £80.00 |
| Chipping Norton | Chipping Norton Adult Learning – Tbc | CNI2R100L | Thu 24/09/09 | 19:15 - 21:15 | 10 | £80.00 |
| Eynsham | Bartholomew School – LS | KDI2R105L | Tue 22/09/09 | 19:00 - 21:00 | 10 | £80.00 |
| Kidlington | Kidlington Adult Learning – GW | KDI2R109L | Tue 22/09/09 | 19:00 - 21:00 | 10 | £80.00 |
| Oxford | Cheney School – Tbc | OCI2R108L | Tue 22/09/09 | 19:00 - 21:00 | 10 | £80.00 |
| Oxford | Oxford Adult Learning, Cumnor – Tbc | ONI2S101L | Wed 13/01/10 | 19:00 - 21:00 | 10 | £80.00 |
| Oxford | Oxford Adult Learning, Cowley – Tbc | OCI2S100L | Wed 13/01/10 | 19:00 - 21:00 | 10 | £80.00 |
| Sonning Common | Sonning Common Adult Learning – Tbc | THI2R103L | Tue 22/09/09 | 19:30 - 21:30 | 10 | £80.00 |
| Thame | Thame Adult Learning – Tbc | THI2R107L | Tue 22/09/09 | 19:15 - 21:15 | 10 | £80.00 |
| Wallingford | Wallingford Adult Learning – Tbc | BEI2R106L | Tue 22/09/09 | 19:00 - 21:00 | 10 | £80.00 |

Italian - post beginners – *Linda Salera, Geneviève Wardley*

| | | | | | | |
|-----------------|--------------------------------------|-----------|--------------|---------------|----|--------|
| Abingdon | Abingdon Adult Learning – Tbc | ABI2S102L | Thu 14/01/10 | 19:00 - 21:00 | 10 | £80.00 |
| Bicester | Bicester Adult Learning – Tbc | BCI2S105L | Tue 12/01/10 | 19:00 - 21:00 | 10 | £80.00 |
| Bloxham | Warriner School – Tbc | BAI2S101L | Thu 14/01/10 | 19:00 - 21:00 | 10 | £80.00 |
| Chipping Norton | Chipping Norton Adult Learning – Tbc | CNI2S100L | Thu 14/01/10 | 19:15 - 21:15 | 10 | £80.00 |
| Eynsham | Bartholomew School – LS | KDI2S105L | Tue 12/01/10 | 19:00 - 21:00 | 10 | £80.00 |
| Kidlington | Kidlington Adult Learning – GW | KDI2S109L | Tue 12/01/10 | 19:00 - 21:00 | 10 | £80.00 |
| Oxford | Cheney School – Tbc | OCI2S108L | Tue 12/01/10 | 19:00 - 21:00 | 10 | £80.00 |
| Sonning Common | Sonning Common Adult Learning – Tbc | THI2S103L | Tue 12/01/10 | 19:30 - 21:30 | 10 | £80.00 |
| Thame | Thame Adult Learning – Tbc | THI2S107L | Tue 12/01/10 | 19:15 - 21:15 | 10 | £80.00 |
| Wallingford | Wallingford Adult Learning – Tbc | BEI2S106L | Tue 12/01/10 | 19:00 - 21:00 | 10 | £80.00 |

Italian - improvers A – *Elena Messineo, Sue Ashforth-Smith, Renata Palmer, Linda Salera, Darija Penfold, Roberta Tesei*

| | | | | | | |
|-------------|------------------------------------|-----------|--------------|---------------|----|--------|
| Bicester | Bicester Adult Learning – EM | BCI2R107L | Tue 22/09/09 | 19:00 - 21:00 | 10 | £80.00 |
| Burford | Burford Adult Learning – SAS | CAI2R142L | Tue 22/09/09 | 19:00 - 21:00 | 10 | £80.00 |
| Eynsham | Bartholomew School – RP | KDI2R139L | Wed 23/09/09 | 19:00 - 21:00 | 10 | £80.00 |
| Oxford | Oxford Adult Learning, Cumnor – LS | ONI2R109L | Mon 21/09/09 | 19:00 - 21:00 | 10 | £80.00 |
| Oxford | Cheney School – RT | OCI2R125L | Tue 22/09/09 | 19:00 - 21:00 | 10 | £80.00 |
| Thame | Thame Adult Learning – DP | THI2R114L | Mon 21/09/09 | 19:15 - 21:15 | 10 | £80.00 |
| Wallingford | Wallingford Adult Learning – RT | BEI2R111L | Wed 23/09/09 | 19:00 - 21:00 | 10 | £80.00 |

Italian - improvers B – *Elena Messineo, Sue Ashforth-Smith, Renata Palmer, Linda Salera, Roberta Tesei, Darija Penfold, Roberta Tesei*

| | | | | | | |
|-------------|------------------------------------|-----------|--------------|---------------|----|--------|
| Bicester | Bicester Adult Learning – EM | BCI2S107L | Tue 12/01/10 | 19:00 - 21:00 | 10 | £80.00 |
| Burford | Burford Adult Learning – SAS | CAI2S142L | Tue 12/01/10 | 19:00 - 21:00 | 10 | £80.00 |
| Eynsham | Bartholomew School – RP | KDI2S139L | Wed 13/01/10 | 19:00 - 21:00 | 10 | £80.00 |
| Oxford | Oxford Adult Learning, Cumnor – LS | ONI2S109L | Mon 11/01/10 | 19:00 - 21:00 | 10 | £80.00 |
| Oxford | Cheney School – RT | OCI2S125L | Tue 12/01/10 | 19:00 - 21:00 | 10 | £80.00 |
| Thame | Thame Adult Learning – DP | THI2S114L | Mon 11/01/10 | 19:15 - 21:15 | 10 | £80.00 |
| Wallingford | Wallingford Adult Learning – RT | BEI2S111L | Wed 13/01/10 | 19:00 - 21:00 | 10 | £80.00 |

Italian - intermediate A – *Sue Ashforth-Smith, Roberta Tesei, Renata Palmer*

| | | | | | | |
|----------|-------------------------------|-----------|--------------|---------------|----|--------|
| Abingdon | Abingdon Adult Learning – Tbc | ABI2R124L | Wed 23/09/09 | 19:00 - 21:00 | 10 | £80.00 |
| Burford | Burford Adult Learning – SAS | CAI2R113L | Mon 21/09/09 | 19:00 - 21:00 | 10 | £80.00 |
| Didcot | St Birinus School – RT | BEI2R117L | Thu 24/09/09 | 19:00 - 21:00 | 10 | £80.00 |
| Eynsham | Bartholomew School – RP | KDI2R108L | Tue 22/09/09 | 19:00 - 21:00 | 10 | £80.00 |
| Oxford | Cheney School – RT | OCI2R123L | Mon 21/09/09 | 19:00 - 21:00 | 10 | £80.00 |

Italian - intermediate B – *Sue Ashforth-Smith, Roberta Tesei, Renata Palmer*

| | | | | | | |
|----------|-------------------------------|-----------|--------------|---------------|----|--------|
| Abingdon | Abingdon Adult Learning – Tbc | ABI2S124L | Wed 13/01/10 | 19:00 - 21:00 | 10 | £80.00 |
| Burford | Burford Adult Learning – SAS | CAI2S113L | Mon 11/01/10 | 19:00 - 21:00 | 10 | £80.00 |
| Didcot | St Birinus School – RT | BEI2S117L | Thu 14/01/10 | 19:00 - 21:00 | 10 | £80.00 |
| Eynsham | Bartholomew School – RP | KDI2S108L | Tue 12/01/10 | 19:00 - 21:00 | 10 | £80.00 |
| Oxford | Cheney School – RT | OCI2S123L | Mon 11/01/10 | 19:00 - 21:00 | 10 | £80.00 |

Italian for holidays

| | | | | | | |
|-----------------|--------------------------------|-----------|--------------|---------------|---|--------|
| Abingdon | Abingdon Adult Learning | ABI2T196L | Thu 29/04/10 | 19:00 - 21:00 | 5 | £40.00 |
| Charlbury | Charlbury Adult Learning | CNI2T197L | Tue 27/04/10 | 19:00 - 21:00 | 5 | £40.00 |
| Chipping Norton | Chipping Norton Adult Learning | CNI2T195L | Tue 27/04/10 | 19:15 - 21:15 | 5 | £40.00 |
| Oxford | Oxford Community School | OSI2T198L | Thu 29/04/10 | 19:00 - 21:00 | 5 | £40.00 |

Japanese - complete beginners – *Yuki Strube*

| | | | | | | |
|--------|---------------|-----------|--------------|---------------|----|--------|
| Oxford | Cheney School | OCI2R160L | Mon 21/09/09 | 19:00 - 21:00 | 10 | £80.00 |
|--------|---------------|-----------|--------------|---------------|----|--------|

French, Italian & Spanish Plus Groups

| AREA | VENUE | CODE | DATE | TIME | SESSION | COST | |
|---|-------------------------------------|------------|--------------|---------------|---------|---------|---|
| French Advanced Plus Group – Hetty Sookias | | | | | | | |
| Burford | Burford Adult Learning | CAI2RI08PG | Tue 22/09/09 | 19:00 - 21:00 | 10 | £110.00 | † |
| Burford | Burford Adult Learning | CAI2SI08PG | Tue 12/01/10 | 19:00 - 21:00 | 10 | £110.00 | † |
| French Plus Group – Hetty Sookias, Andrew Craig, Geraldine Gruchet | | | | | | | |
| Chipping Norton | Chipping Norton Adult Learning – HS | CNI2R043PG | Thu 24/09/09 | 19:00 - 21:00 | 10 | £110.00 | † |
| Chipping Norton | Chipping Norton Adult Learning – HS | CNI2S043PG | Thu 14/01/10 | 19:00 - 21:00 | 10 | £110.00 | † |
| Kidlington | Kidlington Adult Learning – AC | KDI2R033PG | Thu 24/09/09 | 19:15 - 21:15 | 10 | £110.00 | † |
| Kidlington | Kidlington Adult Learning – AC | KDI2S033PG | Thu 14/01/10 | 19:15 - 21:15 | 10 | £110.00 | † |
| Oxford | Cheney School – GG | OCI2R034PG | Tue 22/09/09 | 19:00 - 21:00 | 10 | £110.00 | † |
| Oxford | Cheney School – GG | OCI2S034PG | Tue 12/01/10 | 19:00 - 21:00 | 10 | £110.00 | † |
| Italian Advanced Plus Group | | | | | | | |
| Charlbury | Charlbury Adult Learning | CNI2RI02PG | Tue 22/09/09 | 13:15 - 15:15 | 10 | £110.00 | † |
| Charlbury | Charlbury Adult Learning | CNI2SI02PG | Tue 12/01/10 | 13:15 - 15:15 | 10 | £110.00 | † |
| Eynsham | Bartholomew School | KDI2RI53PG | Tue 22/09/09 | 19:15 - 21:15 | 10 | £110.00 | † |
| Eynsham | Bartholomew School | KDI2SI53PG | Tue 12/01/10 | 19:15 - 21:15 | 10 | £110.00 | † |
| Italian Plus Group – Elena Messineo | | | | | | | |
| Bicester | Bicester Adult Learning – EM | BCI2RI34PG | Wed 23/09/09 | 19:00 - 21:00 | 10 | £110.00 | † |
| Bicester | Bicester Adult Learning – EM | BCI2SI34PG | Wed 13/01/10 | 19:00 - 21:00 | 10 | £110.00 | † |
| Eynsham | Bartholomew School – Tbc | KDI2RI35PG | Wed 23/09/09 | 19:00 - 21:00 | 10 | £110.00 | † |
| Eynsham | Bartholomew School – Tbc | KDI2SI35PG | Wed 13/01/10 | 19:00 - 21:00 | 10 | £110.00 | † |
| Spanish Advanced Plus Group – Mari-Carmen Ward | | | | | | | |
| Kidlington | Kidlington Adult Learning | KDI2R285PG | Tue 22/09/09 | 19:00 - 21:00 | 10 | £110.00 | † |
| Kidlington | Kidlington Adult Learning | KDI2S285PG | Tue 12/01/10 | 19:00 - 21:00 | 10 | £110.00 | † |
| Spanish Plus Group – Belen Alvarez | | | | | | | |
| Oxford | Oxford Adult Learning, Cumnor | ONI2R273PG | Wed 23/09/09 | 19:00 - 21:00 | 10 | £110.00 | † |
| Oxford | Oxford Adult Learning, Cumnor | ONI2S273PG | Wed 13/01/10 | 19:00 - 21:00 | 10 | £110.00 | † |

| AREA | VENUE | CODE | DATE | TIME | SESSION | COST | |
|--|-------------------------------|-----------|--------------|---------------|---------|--------|--|
| Japanese - post beginners – Yuki Strube | | | | | | | |
| Oxford | Cheney School | OCI2SI60L | Mon 11/01/10 | 19:00 - 21:00 | 10 | £80.00 | |
| Japanese - improvers A – Mihoko Pooley | | | | | | | |
| Oxford | Cheney School | OCI2RI61L | Mon 21/09/09 | 19:00 - 21:00 | 10 | £80.00 | |
| Oxford | Cheney School | OCI2RI63L | Wed 23/09/09 | 19:00 - 21:00 | 10 | £80.00 | |
| Japanese - improvers B – Mihoko Pooley | | | | | | | |
| Oxford | Cheney School | OCI2SI61L | Mon 11/01/10 | 19:00 - 21:00 | 10 | £80.00 | |
| Oxford | Cheney School | OCI2SI63L | Wed 13/01/10 | 19:00 - 21:00 | 10 | £80.00 | |
| Polish - complete beginners | | | | | | | |
| Oxford | Oxford Adult Learning, Cowley | OCI2R226L | Mon 21/09/09 | 19:00 - 21:00 | 10 | £80.00 | |
| Polish - post beginners | | | | | | | |
| Oxford | Oxford Adult Learning, Cowley | OCI2S226L | Mon 11/01/10 | 19:00 - 21:00 | 10 | £80.00 | |
| Portuguese - complete beginners – Lucia Pinto | | | | | | | |
| Oxford | Oxford Adult Learning, Cowley | OCI2R225L | Mon 21/09/09 | 19:00 - 21:00 | 10 | £80.00 | |
| Portuguese - post beginners – Lucia Pinto | | | | | | | |
| Oxford | Oxford Adult Learning, Cowley | OCI2S225L | Mon 11/01/10 | 19:00 - 21:00 | 10 | £80.00 | |
| Russian - complete beginners – Alla Borisova | | | | | | | |
| Oxford | Cheney School | OCI2RI64L | Tue 22/09/09 | 19:00 - 21:00 | 10 | £80.00 | |
| Russian - post beginners – Alla Borisova | | | | | | | |
| Oxford | Cheney School | OCI2SI64L | Tue 12/01/10 | 19:00 - 21:00 | 10 | £80.00 | |
| Russian - improvers A – Vera Root | | | | | | | |
| Oxford | Cheney School | OCI2RI59L | Mon 21/09/09 | 19:00 - 21:00 | 10 | £80.00 | |
| Russian - improvers B – Vera Root | | | | | | | |
| Oxford | Cheney School | OCI2SI59L | Mon 11/01/10 | 19:00 - 21:00 | 10 | £80.00 | |

| AREA | VENUE | CODE | DATE | TIME | SESSION | COST |
|---|---------------|-----------|--------------|---------------|---------|--------|
| Russian - intermediate A – Vera Root | | | | | | |
| Oxford | Cheney School | OCI2R158L | Tue 22/09/09 | 19:00 - 21:00 | 10 | £80.00 |

Russian - intermediate B – Vera Root

| | | | | | | |
|--------|---------------|-----------|--------------|---------------|----|--------|
| Oxford | Cheney School | OCI2S158L | Tue 12/01/10 | 19:00 - 21:00 | 10 | £80.00 |
|--------|---------------|-----------|--------------|---------------|----|--------|

Spanish - complete beginners – Lourdes Angulo-Romero, Belen Alvarez, Bryanne Conley, Yuki Strube

| | | | | | | |
|-----------------|--------------------------------------|-----------|--------------|---------------|----|--------|
| Abingdon | Abingdon Adult Learning – Tbc | ABI2R212L | Wed 23/09/09 | 19:00 - 21:00 | 10 | £80.00 |
| Banbury | The Mill Arts Centre – LAR | BAI2R200L | Wed 23/09/09 | 19:00 - 21:00 | 10 | £80.00 |
| Bicester | Bicester Adult Learning – Tbc | BCI2R203L | Wed 23/09/09 | 19:00 - 21:00 | 10 | £80.00 |
| Burford | Burford Adult Learning – BA | CAI2R205L | Mon 21/09/09 | 19:00 - 21:00 | 10 | £80.00 |
| Chipping Norton | Chipping Norton Adult Learning – LAR | CNI2R204L | Thu 24/09/09 | 19:00 - 21:00 | 10 | £80.00 |
| Didcot | St Birinus School – Tbc | BEI2R213L | Mon 21/09/09 | 19:00 - 21:00 | 10 | £80.00 |
| Eynsham | Bartholomew School – Tbc | KDI2R206L | Tue 22/09/09 | 19:00 - 21:00 | 10 | £80.00 |
| Kidlington | Kidlington Adult Learning – Tbc | KDI2R202L | Mon 21/09/09 | 09:30 - 11:30 | 10 | £80.00 |
| Kidlington | Kidlington Adult Learning – BC | KDI2R201L | Tue 22/09/09 | 19:00 - 21:00 | 10 | £80.00 |
| Oxford | Oxford Adult Learning, Cumnor – Tbc | ONI2R209L | Mon 21/09/09 | 19:00 - 21:00 | 10 | £80.00 |
| Oxford | Cheney School – YS | OCI2R208L | Tue 22/09/09 | 19:00 - 21:00 | 10 | £80.00 |
| Oxford | Oxford Adult Learning, Cowley – Tbc | OCI2R207L | Wed 23/09/09 | 09:30 - 11:30 | 10 | £80.00 |
| Oxford | Cheney School – Tbc | OCI2S227L | Mon 11/01/10 | 19:00 - 21:00 | 10 | £80.00 |
| Sonning Common | Sonning Common Adult Learning – Tbc | THI2R216L | Tue 22/09/09 | 19:00 - 21:00 | 10 | £80.00 |
| Thame | Thame Adult Learning – Tbc | THI2R211L | Mon 21/09/09 | 19:00 - 21:00 | 10 | £80.00 |
| Wallingford | Wallingford Adult Learning – Tbc | BEI2R214L | Tue 22/09/09 | 19:00 - 21:00 | 10 | £80.00 |
| Wantage | King Alfred's East – Tbc | GRI2R215L | Wed 23/09/09 | 19:00 - 21:00 | 10 | £80.00 |

Spanish - post beginners – Lourdes Angulo-Romero, Belen Alvarez, Bryanne Conley, Yuki Strube

| | | | | | | |
|-----------------|--------------------------------------|-----------|--------------|---------------|----|--------|
| Abingdon | Abingdon Adult Learning – Tbc | ABI2S212L | Wed 13/01/10 | 19:00 - 21:00 | 10 | £80.00 |
| Banbury | The Mill Arts Centre – LAR | BAI2S200L | Wed 13/01/10 | 19:00 - 21:00 | 10 | £80.00 |
| Bicester | Bicester Adult Learning – Tbc | BCI2S203L | Wed 13/01/10 | 19:00 - 21:00 | 10 | £80.00 |
| Burford | Burford Adult Learning – BA | CAI2S205L | Mon 11/01/10 | 19:00 - 21:00 | 10 | £80.00 |
| Chipping Norton | Chipping Norton Adult Learning – LAR | CNI2S204L | Thu 14/01/10 | 19:00 - 21:00 | 10 | £80.00 |
| Didcot | St Birinus School – Tbc | BEI2S213L | Mon 11/01/10 | 19:00 - 21:00 | 10 | £80.00 |
| Eynsham | Bartholomew School – Tbc | KDI2S206L | Tue 12/01/10 | 19:00 - 21:00 | 10 | £80.00 |
| Kidlington | Kidlington Adult Learning – Tbc | KDI2S202L | Mon 11/01/10 | 09:30 - 11:30 | 10 | £80.00 |
| Kidlington | Kidlington Adult Learning – BC | KDI2S201L | Tue 12/01/10 | 19:00 - 21:00 | 10 | £80.00 |
| Oxford | Oxford Adult Learning, Cumnor – Tbc | ONI2S209L | Mon 11/01/10 | 19:00 - 21:00 | 10 | £80.00 |
| Oxford | Cheney School – YS | OCI2S208L | Tue 12/01/10 | 19:00 - 21:00 | 10 | £80.00 |
| Oxford | Oxford Adult Learning, Cowley – Tbc | OCI2S207L | Wed 13/01/10 | 09:30 - 11:30 | 10 | £80.00 |
| Sonning Common | Sonning Common Adult Learning – Tbc | THI2S216L | Tue 12/01/10 | 19:00 - 21:00 | 10 | £80.00 |
| Thame | Thame Adult Learning – Tbc | THI2S211L | Mon 11/01/10 | 19:00 - 21:00 | 10 | £80.00 |
| Wallingford | Wallingford Adult Learning – Tbc | BEI2S214L | Tue 12/01/10 | 19:00 - 21:00 | 10 | £80.00 |
| Wantage | King Alfred's East – Tbc | GRI2S215L | Wed 13/01/10 | 19:00 - 21:00 | 10 | £80.00 |

Spanish - improvers A – Patricia Fairman, Jose Bravo-Lopez, Ian Andrews, Liliana Mills

| | | | | | | |
|-----------------|-------------------------------------|-----------|--------------|---------------|----|--------|
| Abingdon | Abingdon Adult Learning – PF | ABI2R315L | Tue 22/09/09 | 19:00 - 21:00 | 10 | £80.00 |
| Bicester | Bicester Adult Learning – JBL | BCI2R316L | Mon 21/09/09 | 19:00 - 21:00 | 10 | £80.00 |
| Chipping Norton | Chipping Norton Adult Learning – IA | CNI2R313L | Tue 22/09/09 | 19:00 - 21:00 | 10 | £80.00 |
| Kidlington | Kidlington Adult Learning – Tbc | KDI2R312L | Mon 21/09/09 | 19:00 - 21:00 | 10 | £80.00 |
| Kidlington | Kidlington Adult Learning – Tbc | KDI2R318L | Tue 22/09/09 | 09:30 - 11:30 | 10 | £80.00 |
| Oxford | Cheney School – LM | OCI2R338L | Wed 23/09/09 | 19:00 - 21:00 | 10 | £80.00 |
| Oxford | Oxford Community School – JBL | OSI2R343L | Thu 24/09/09 | 19:00 - 21:00 | 10 | £80.00 |

Spanish - improvers B – Patricia Fairman, Jose Bravo-Lopez, Bryanne Conley, Yuki Strube, Liliana Mills

| | | | | | | |
|-----------------|--------------------------------------|-----------|--------------|---------------|----|--------|
| Abingdon | Abingdon Adult Learning – PF | ABI2S315L | Tue 12/01/10 | 19:00 - 21:00 | 10 | £80.00 |
| Bicester | Bicester Adult Learning – JBL | BCI2S316L | Mon 11/01/10 | 19:00 - 21:00 | 10 | £80.00 |
| Chipping Norton | Chipping Norton Adult Learning – Tbc | CNI2S313L | Tue 12/01/10 | 19:00 - 21:00 | 10 | £80.00 |
| Kidlington | Kidlington Adult Learning – Tbc | KDI2S312L | Mon 11/01/10 | 19:00 - 21:00 | 10 | £80.00 |
| Kidlington | Kidlington Adult Learning – Tbc | KDI2S318L | Tue 12/01/10 | 09:30 - 11:30 | 10 | £80.00 |
| Oxford | Cheney School – LM | OCI2S338L | Wed 13/01/10 | 19:00 - 21:00 | 10 | £80.00 |
| Oxford | Oxford Community School – JBL | OSI2S343L | Thu 14/01/10 | 19:00 - 21:00 | 10 | £80.00 |

Spanish - intermediate A – Belen Sainz-Pardo, Lourdes Angulo-Romero, Belen Alvarez, Gloria Thomas

| | | | | | | |
|----------|-------------------------------|-----------|--------------|---------------|----|--------|
| Banbury | Banbury Adult Learning – BSP | BAI2R237L | Mon 21/09/09 | 19:00 - 21:00 | 10 | £80.00 |
| Bicester | Bicester Adult Learning – LAR | BCI2R233L | Mon 21/09/09 | 19:00 - 21:00 | 10 | £80.00 |
| Burford | Burford Adult Learning – BA | CAI2R210L | Tue 22/09/09 | 19:00 - 21:00 | 10 | £80.00 |
| Oxford | Cheney School – GT | OCI2R275L | Wed 23/09/09 | 19:00 - 21:00 | 10 | £80.00 |

ENROL EARLY! Courses are closed two weeks before their start date if numbers are too low.

| AREA | VENUE | CODE | DATE | TIME | SESSION | COST |
|---|-------------------------------|-----------|--------------|---------------|---------|--------|
| Spanish - intermediate B – <i>Belen Sainz-Pardo, Lourdes Angulo-Romero, Belen Alvarez, Gloria Thomas</i> | | | | | | |
| Banbury | Banbury Adult Learning – BSP | BA12S237L | Mon 11/01/10 | 19:00 - 21:00 | 10 | £80.00 |
| Bicester | Bicester Adult Learning – LAR | BC12S233L | Mon 11/01/10 | 19:00 - 21:00 | 10 | £80.00 |
| Burford | Burford Adult Learning – BA | CA12S210L | Tue 12/01/10 | 19:00 - 21:00 | 10 | £80.00 |
| Oxford | Cheney School – GT | OC12S275L | Wed 13/01/10 | 19:00 - 21:00 | 10 | £80.00 |

Spanish for Holidays

| | | | | | | |
|------------|-------------------------------|-----------|--------------|---------------|---|--------|
| Bicester | Bicester Adult Learning | BC12T344L | Mon 07/06/10 | 19:00 - 21:00 | 5 | £40.00 |
| Kidlington | Kidlington Adult Learning | KD12S230L | Thu 25/02/10 | 19:00 - 21:00 | 5 | £40.00 |
| Oxford | Cheney School | OC12S229L | Wed 24/02/10 | 19:00 - 21:00 | 5 | £40.00 |
| Oxford | Oxford Adult Learning, Cowley | OC12T345L | Wed 09/06/10 | 19:00 - 21:00 | 5 | £40.00 |

Turkish - complete beginners

| | | | | | | |
|--------|-------------------------------|-----------|--------------|---------------|----|--------|
| Oxford | Oxford Adult Learning, Cowley | OC12R540L | Wed 23/09/09 | 19:00 - 21:00 | 10 | £80.00 |
|--------|-------------------------------|-----------|--------------|---------------|----|--------|

Turkish - post beginners

 – *Bade Jackson*

| | | | | | | |
|--------|-------------------------------|-----------|--------------|---------------|----|--------|
| Oxford | Oxford Adult Learning, Cowley | OC12S540L | Wed 13/01/10 | 19:00 - 21:00 | 10 | £80.00 |
|--------|-------------------------------|-----------|--------------|---------------|----|--------|

Turkish - improvers A

 – *Bade Jackson*

| | | | | | | |
|-----------|----------------------------|-----------|--------------|---------------|----|--------|
| Carterton | Carterton Community Centre | CA12R516L | Tue 22/09/09 | 19:00 - 21:00 | 10 | £80.00 |
|-----------|----------------------------|-----------|--------------|---------------|----|--------|

Turkish - improvers B

 – *Bade Jackson*

| | | | | | | |
|-----------|----------------------------|-----------|--------------|---------------|----|--------|
| Carterton | Carterton Community Centre | CA12S516L | Tue 12/01/10 | 19:00 - 21:00 | 10 | £80.00 |
|-----------|----------------------------|-----------|--------------|---------------|----|--------|

Turkish - intermediate A

 – *Bade Jackson*

| | | | | | | |
|------------|---------------------------|-----------|--------------|---------------|----|--------|
| Kidlington | Kidlington Adult Learning | KD12R085L | Mon 21/09/09 | 19:15 - 21:15 | 10 | £80.00 |
|------------|---------------------------|-----------|--------------|---------------|----|--------|

Turkish - intermediate B

 – *Bade Jackson*

| | | | | | | |
|------------|---------------------------|-----------|--------------|---------------|----|--------|
| Kidlington | Kidlington Adult Learning | KD12S085L | Mon 11/01/10 | 19:15 - 21:15 | 10 | £80.00 |
|------------|---------------------------|-----------|--------------|---------------|----|--------|

Turkish for Holidays

| | | | | | | |
|--------|-------------------------------|-----------|--------------|---------------|---|--------|
| Oxford | Oxford Adult Learning, Cowley | OC12T546L | Thu 29/04/10 | 19:00 - 21:00 | 5 | £40.00 |
|--------|-------------------------------|-----------|--------------|---------------|---|--------|

Communication for Hearing Impairment

British Sign Language – Level 1 qualification for absolute beginners.

Lipreading – available for those with acquired hearing loss; you can join a class at the beginning of a new term if space permits.



| AREA | VENUE | CODE | DATE | TIME | SESSION | COST |
|---|---------------------------------------|-----------|--------------|---------------|---------|-----------|
| British Sign Language - level 1 – <i>Nikki Cross, Helen Boyle</i> | | | | | | |
| Banbury | The Mill Arts Centre – NC | BA12R103L | Tue 22/09/09 | 19:00 - 21:00 | 30 | £300.00 ▲ |
| Bicester | Bicester Adult Learning – NC | BC12R104L | Wed 23/09/09 | 19:00 - 21:00 | 30 | £300.00 ▲ |
| Kidlington | Kidlington Adult Learning – HB | KD12R100L | Mon 21/09/09 | 19:00 - 21:00 | 30 | £300.00 ▲ |
| Lipreading – <i>Jose Swan, Kay Colyer, Philippa Rallings, Jan Turner</i> | | | | | | |
| Abingdon | Abingdon Adult Learning – JS | AB12R182L | Wed 23/09/09 | 19:00 - 20:30 | 10 | £30.00 |
| Abingdon | Abingdon Adult Learning – JS | AB12S182L | Wed 13/01/10 | 19:00 - 20:30 | 10 | £30.00 |
| Banbury | Banbury Adult Learning – JT | BA12R196L | Tue 22/09/09 | 14:30 - 16:00 | 10 | £30.00 |
| Banbury | Banbury Adult Learning – JT | BA12S196L | Tue 12/01/10 | 14:30 - 16:00 | 10 | £30.00 |
| Charlbury | Charlbury Methodist Hall – KC | CN12R193L | Thu 24/09/09 | 09:30 - 11:00 | 10 | £30.00 |
| Charlbury | Charlbury Methodist Hall – KC | CN12S193L | Thu 14/01/10 | 09:30 - 11:00 | 10 | £30.00 |
| Grove | Grove Adult Learning – JS | GRI2R191L | Wed 23/09/09 | 14:00 - 15:30 | 10 | £30.00 |
| Grove | Grove Adult Learning – JS | GRI2S191L | Wed 13/01/10 | 14:00 - 15:30 | 10 | £30.00 |
| Kidlington | Kidlington Adult Learning – JS | KD12R187L | Tue 22/09/09 | 13:30 - 15:00 | 10 | £30.00 |
| Kidlington | Kidlington Adult Learning – JS | KD12S187L | Tue 12/01/10 | 13:30 - 15:00 | 10 | £30.00 |
| Oxford | Headington Parish Hall – JS | OC12R195L | Thu 24/09/09 | 10:30 - 12:00 | 10 | £30.00 |
| Oxford | Headington Parish Hall – JS | OC12S195L | Thu 14/01/10 | 10:30 - 12:00 | 10 | £30.00 |
| Oxford | NOA Community Centre, Summertown – JS | ON12R189L | Thu 24/09/09 | 14:00 - 15:30 | 10 | £30.00 |
| Oxford | NOA Community Centre, Summertown – JS | ON12S189L | Thu 14/01/10 | 14:00 - 15:30 | 10 | £30.00 |
| Wallingford | Fir Tree School – PR | BE12R190L | Mon 21/09/09 | 10:30 - 12:00 | 10 | £30.00 |
| Wallingford | Fir Tree School – PR | BE12S190L | Mon 11/01/10 | 10:30 - 12:00 | 10 | £30.00 |
| Wheatley | The Merry Bells, Wheatley – PR | BE12R192L | Mon 21/09/09 | 13:30 - 15:00 | 10 | £30.00 |
| Wheatley | The Merry Bells, Wheatley – PR | BE12S192L | Mon 11/01/10 | 13:30 - 15:00 | 10 | £30.00 |
| Witney | Witney Congregational Church – KC | CA12R185L | Tue 22/09/09 | 10:00 - 11:30 | 10 | £30.00 |
| Witney | Witney Congregational Church – KC | CA12S185L | Tue 12/01/10 | 10:00 - 11:30 | 10 | £30.00 |

Looking for Work and Workforce Development?

Thinking of changing jobs or returning to work?

For those wishing to change direction, we offer low cost introduction courses as the first step towards a new career including Entry to Working as a Teaching Assistant, Child Care, Adult Care, Customer Service. We also run Job Search courses with help on CVs, applications and preparing for interviews.

Workforce and Career Development

We offer tailored training to suit the needs of employers and employees in both the private and public sectors across the county.

Our courses include a wide range of NVQs including Customer Service, Cleaning and Team Leading.

We are able to provide FREE training for adults (over 19) with few or no qualifications. Other funding assistance may be available, and this can be discussed on an individual basis.

For information, or to arrange a meeting to discuss your needs, please contact the Workforce Development team on **01865 724209** or email wfd.al@oxfordshire.gov.uk

| AREA | VENUE | CODE | DATE | TIME | SESSION | COST | |
|---|---|-----------|--------------|---------------|---------|---------|---|
| Entry to Plumbing – Jonathon Cox | | | | | | | |
| Berinsfield | Berinsfield Adult Learning | BE05S001W | Thu 14/01/10 | 19:00 - 21:00 | 10 | £80.00 | ★ |
| Berinsfield | Berinsfield Adult Learning | BE05T001W | Thu 29/04/10 | 19:00 - 21:00 | 10 | £80.00 | ★ |
| Entry to Working as a Teaching Assistant – Jacqui Wells, Angela Silverwood, Sheila Greenman, Alison Cook, Caroline Shaw, Karen Mason, Ann Marie Mashongamhende | | | | | | | |
| Abingdon | Abingdon Adult Learning – JW | ABI4R001W | Wed 23/09/09 | 19:00 - 21:00 | 10 | £110.00 | ▲ |
| Banbury | Banbury Adult Learning – AS | BAI4R001W | Tue 22/09/09 | 19:00 - 21:00 | 10 | £110.00 | ▲ |
| Berinsfield | Berinsfield Adult Learning – SG | BEI4T001W | Wed 28/04/10 | 10:30 - 12:30 | 10 | £110.00 | ▲ |
| Bicester | Bicester Adult Learning – AC | BCI4R001W | Tue 22/09/09 | 19:00 - 21:00 | 10 | £110.00 | ▲ |
| Bicester | Bicester Adult Learning – AC | BCI4S001W | Tue 12/01/10 | 19:00 - 21:00 | 10 | £110.00 | ▲ |
| Burford | Burford Adult Learning – CS | CAI4R001W | Mon 21/09/09 | 19:00 - 21:00 | 10 | £110.00 | ▲ |
| Carterton | Carterton Community Centre – CS | CAI4T001W | Tue 27/04/10 | 19:00 - 21:00 | 10 | £110.00 | ▲ |
| Chipping Norton | Chipping Norton Adult Learning – AS | CNI4S001W | Tue 12/01/10 | 19:00 - 21:00 | 10 | £110.00 | ▲ |
| Kidlington | Kidlington Adult Learning – KM | KDI4T001W | Tue 27/04/10 | 19:00 - 21:00 | 10 | £110.00 | ▲ |
| Oxford | Oxford Adult Learning, Littlemore – SG | OSI4R001W | Wed 23/09/09 | 10:30 - 12:30 | 10 | £110.00 | ▲ |
| Oxford | Oxford Adult Learning, Cowley – AM | OCI4R004W | Thu 24/09/09 | 19:00 - 21:00 | 10 | £110.00 | ▲ |
| Oxford | Oxford Adult Learning, Cowley – SG | OCI4S003W | Wed 13/01/10 | 10:30 - 12:30 | 10 | £110.00 | ▲ |
| Oxford | Oxford Community School – AM | OSI4S003W | Thu 14/01/10 | 19:00 - 21:00 | 10 | £110.00 | ▲ |
| Oxford | Oxford Adult Learning, Cumnor – JW | ONI4T001W | Mon 26/04/10 | 19:00 - 21:00 | 10 | £110.00 | ▲ |
| Thame | Thame Adult Learning – AS | THI4T001W | Tue 27/04/10 | 19:00 - 21:00 | 10 | £110.00 | ▲ |
| Wantage | King Alfred's East – CS | GRI4S001W | Mon 11/01/10 | 12:30 - 14:30 | 10 | £110.00 | ▲ |
| Entry to Working in Adult Social Care – Sophia Nichol | | | | | | | |
| Banbury | Banbury Adult Learning | BAI4T003W | Tue 27/04/10 | 10:00 - 12:30 | 8 | £80.00 | |
| Berinsfield | Berinsfield Adult Learning | BEI4S001W | Wed 13/01/10 | 10:00 - 12:30 | 8 | £80.00 | |
| Oxford | Oxford Adult Learning, Cowley | OCI4R002W | Tue 22/09/09 | 10:00 - 12:30 | 8 | £80.00 | |
| Entry to Working in Childcare – Helen Kay, Helen Evans, Paula Tims | | | | | | | |
| Abingdon | Abingdon Adult Learning – HK | ABI4R002W | Mon 21/09/09 | 09:30 - 12:00 | 5 | £50.00 | |
| Abingdon | Abingdon Adult Learning – HK | ABI4T001W | Mon 26/04/10 | 09:30 - 12:00 | 5 | £50.00 | |
| Berinsfield | Berinsfield Adult Learning – HK | BEI4S002W | Wed 13/01/10 | 09:30 - 12:00 | 5 | £50.00 | |
| Carterton | Carterton Community Centre – HE | CAI4R002W | Thu 24/09/09 | 09:30 - 12:00 | 5 | £50.00 | |
| Didcot | Didcot Baptist Church Community Hall – HK | BEI4R001W | Tue 03/11/09 | 09:30 - 12:00 | 5 | £50.00 | |
| Oxford | Oxford Adult Learning, Cumnor – PT | ONI4R002W | Thu 05/11/09 | 09:30 - 12:00 | 5 | £50.00 | |
| Oxford | Oxford Adult Learning, Cumnor – PT | ONI4T002W | Thu 10/06/10 | 09:30 - 12:00 | 5 | £50.00 | |
| Oxford | Oxford Adult Learning, Cowley – PT | OCI4R003W | Wed 23/09/09 | 09:30 - 12:00 | 5 | £50.00 | |
| Oxford | Oxford Adult Learning, Cowley – PT | OCI4S002W | Wed 13/01/10 | 09:30 - 12:00 | 5 | £50.00 | |
| Oxford | Oxford Adult Learning, Cowley – PT | OCI4T003W | Wed 28/04/10 | 09:30 - 12:00 | 5 | £50.00 | |
| Oxford | Oxford Adult Learning, Littlemore – PT | OSI4S002W | Wed 24/02/10 | 09:30 - 12:00 | 5 | £50.00 | |
| Thame | Thame Adult Learning – HK | THI4T002W | Tue 08/06/10 | 09:30 - 12:00 | 5 | £50.00 | |
| Wantage | King Alfred's East – HK | GRI4S002W | Mon 22/02/10 | 09:30 - 12:00 | 5 | £50.00 | |

ENROL EARLY! Courses are closed two weeks before their start date if numbers are too low.

Tutor Training Courses – Can we inspire you to inspire others?

Oxfordshire Adult Learning provides City & Guilds accredited courses (PTLLS and DTLLS) for people who wish to become tutors. For tutors who are going to work solely for Adult Learning these courses are free; for others a fee will be charged to them or their organisation. Government funding is available for DTLLS. Admission is by interview/initial assessment process. For further information please contact Staff Development for an application form for these courses - **01865 772198** or email adultlearningstaffdevelopment@oxfordshire.gov.uk.

7303 Preparing to Teach in the Lifelong Learning Sector – Staff Development trainers

| AREA | VENUE | CODE | DATE | TIME | SESSION | COST | |
|-------------|-------------------------------|-----------|--------------|---------------|---------|---------|-----|
| Banbury | Banbury Adult Learning | BA13R303W | Mon 02/11/09 | 18:30 - 21:30 | 10 | £266.00 | ▲ ● |
| Berinsfield | Berinsfield Adult Learning | BE13T303W | Tue 04/05/10 | 18:30 - 21:30 | 10 | £266.00 | ▲ ● |
| Kidlington | Kidlington Adult Learning | KD13R303W | Sat 12/09/09 | 09:30 - 16:00 | 5 | £266.00 | ▲ ● |
| Oxford | Oxford Brookes University | ON13R303W | Fri 11/09/09 | 09:15 - 14:45 | 6 | £266.00 | ▲ ● |
| Oxford | Oxford Adult Learning, Cowley | OC13S303W | Mon 01/02/10 | 09:45 - 12:45 | 10 | £266.00 | ▲ ● |

7305 Diploma in Teaching in the Lifelong Learning Sector – Staff Development trainers

| | | | | | | | |
|--------|---------------------------|-----------|--------------|---------------|----|-----------|-----|
| Oxford | Oxford Brookes University | ON13R305W | Fri 11/09/09 | 09:15 - 14:45 | 36 | £1,255.00 | ▲ ● |
|--------|---------------------------|-----------|--------------|---------------|----|-----------|-----|

| AREA | VENUE | CODE | DATE | TIME | SESSION | COST | |
|------|-------|------|------|------|---------|------|--|
|------|-------|------|------|------|---------|------|--|

Creative

Art

Botanical Illustration - Harcourt Arboretum – Valerie Price

| | | | | | | | |
|--------|--------------------|-----------|--------------|---------------|---|--------|---|
| Oxford | Harcourt Arboretum | ON09R024C | Sat 03/10/09 | 10:30 - 16:30 | 1 | £40.50 | ▲ |
| Oxford | Harcourt Arboretum | ON09T024C | Sat 08/05/10 | 10:30 - 16:30 | 1 | £40.50 | ▲ |

Contemporary Art: Re-wiring the Senses – Ella Clocksin

| | | | | | | | |
|--------|-------------------------------|-----------|--------------|---------------|---|--------|---|
| Oxford | Oxford Adult Learning, Cowley | OC09R564C | Sat 17/10/09 | 10:00 - 16:00 | 1 | £65.00 | ▲ |
|--------|-------------------------------|-----------|--------------|---------------|---|--------|---|

Contemporary Art: Sculptural Forms Inspired by Science – Grace Newman

| | | | | | | | |
|--------|-------------------------------|-----------|--------------|---------------|---|--------|---|
| Oxford | Oxford Adult Learning, Cowley | OC09R565C | Sat 07/11/09 | 10:00 - 16:00 | 1 | £65.00 | ▲ |
|--------|-------------------------------|-----------|--------------|---------------|---|--------|---|

Drawing in the Museum – Amanda Hislop

| | | | | | | | |
|---------|------------------------|-----------|--------------|---------------|---|--------|---|
| Wantage | Vale & Downland Museum | GR09S001C | Sat 20/03/10 | 10:00 - 16:00 | 1 | £35.00 | ▲ |
|---------|------------------------|-----------|--------------|---------------|---|--------|---|

Face Painting for Fetes – Yvette Ford

| | | | | | | | |
|---------|-----------------------------------|-----------|--------------|---------------|---|--------|---|
| Oxford | Oxford Adult Learning, Cumnor | ON09R043C | Sat 28/11/09 | 10:00 - 16:00 | 1 | £33.00 | ★ |
| Oxford | Oxford Adult Learning, Cumnor | ON09T045C | Sat 22/05/10 | 10:00 - 16:00 | 1 | £33.00 | ★ |
| Oxford | Oxford Adult Learning, Littlemore | OS09R044C | Sat 10/10/09 | 10:00 - 16:00 | 1 | £33.00 | ★ |
| Oxford | Oxford Adult Learning, Cumnor | ON09S042C | Sat 06/03/10 | 10:00 - 16:00 | 1 | £33.00 | ★ |
| Wantage | King Alfred's East | GR09T001C | Sat 19/06/10 | 10:00 - 16:00 | 1 | £33.00 | ★ |

Flower Painting - beginners

| | | | | | | | |
|----------|-------------------------|-----------|--------------|---------------|---|--------|--|
| Banbury | Banbury Adult Learning | BA09T777C | Sat 15/05/10 | 10:00 - 16:00 | 1 | £33.00 | |
| Bicester | Bicester Adult Learning | BC09R776C | Sat 14/11/09 | 10:00 - 16:00 | 1 | £33.00 | |

Introduction to Abstract Painting – Lorraine Hockley

| | | | | | | | |
|-------|----------------------|-----------|--------------|---------------|---|--------|--|
| Thame | Thame Adult Learning | TH09T184C | Sat 26/06/10 | 10:00 - 16:00 | 1 | £33.00 | |
|-------|----------------------|-----------|--------------|---------------|---|--------|--|

Mixed Media Portraits – Gloria Bint

| | | | | | | | |
|--------|-----------------------------------|-----------|--------------|---------------|---|--------|--|
| Oxford | Oxford Adult Learning, Littlemore | OS09R126C | Sat 10/10/09 | 10:00 - 16:00 | 1 | £33.00 | |
| Oxford | Oxford Adult Learning, Cumnor | ON09T016C | Sat 22/05/10 | 10:00 - 16:00 | 1 | £33.00 | |

Painting Techniques of the Old Masters – Grant Waters

| | | | | | | | |
|--------|-------------------------------|-----------|--------------|---------------|---|--------|--|
| Oxford | Oxford Adult Learning, Cumnor | ON09R777C | Sat 28/11/09 | 10:00 - 16:00 | 1 | £33.00 | |
|--------|-------------------------------|-----------|--------------|---------------|---|--------|--|

Portrait Drawing – Pam Hobbes

| | | | | | | | |
|----------------|-------------------------------|-----------|--------------|---------------|---|--------|--|
| Sonning Common | Sonning Common Adult Learning | TH09R301C | Sat 17/10/09 | 10:00 - 16:00 | 1 | £33.00 | |
|----------------|-------------------------------|-----------|--------------|---------------|---|--------|--|

Step by Step Drawing - beginners – Gloria Bint

| | | | | | | | |
|--------|-------------------------------|-----------|--------------|---------------|---|--------|--|
| Oxford | Oxford Adult Learning, Cumnor | ON09R115C | Sat 28/11/09 | 10:00 - 16:00 | 1 | £33.00 | |
| Oxford | Oxford Adult Learning, Cumnor | ON09S016C | Sat 06/03/10 | 10:00 - 16:00 | 1 | £33.00 | |

| AREA | VENUE | CODE | DATE | TIME | SESSION | COST |
|------|-------|------|------|------|---------|------|
|------|-------|------|------|------|---------|------|



To enrol, please ring **Park Sports Centre** on **01865 872128**. For Sports Centre members, cost is £3.50 per hour. For everyone else the cost is £4.50 per hour.

Painting in Autumn – Keith Dunford

| | | | | | | |
|----------|--------------------|------------|--------------|---------------|---|-----------|
| Wheatley | Park Sports Centre | BE09R909SL | Sat 24/10/09 | 10:00 - 15:00 | 1 | see above |
|----------|--------------------|------------|--------------|---------------|---|-----------|



Digital Video, Photoshop & Animation Courses

To enrol visit www.ofvm.org or ring **01865 792731**

Interested in film and video production, animation or digital arts?

Working with complete beginners, emerging talent and industry professionals, OFVM film oxford offers courses in Oxford, Banbury and Didcot. Full details and booking visit www.ofvm.org or call **01865 792731**

Flash Animation - beginners – Alun Ward (Courses run Saturday and Sunday)

| | | | | | | |
|--------|------|------------|--------------|---------------|---|--------|
| Oxford | OFVM | OS09R010SL | Sat 24/10/09 | 10:00 - 16:00 | 2 | £80.00 |
| Oxford | OFVM | OS09T010SL | Sat 22/05/10 | 10:00 - 16:00 | 2 | £80.00 |

Introduction to Digital Video – Alison Palmer-Smith (Courses run Saturday and Sunday)

| | | | | | | |
|---------|------------------------|------------|--------------|---------------|---|--------|
| Banbury | The Mill Arts Centre | BA09R100SL | Sat 24/10/09 | 10:30 - 16:30 | 2 | £80.00 |
| Banbury | The Mill Arts Centre | BA09S100SL | Sat 13/03/10 | 10:30 - 16:30 | 2 | £80.00 |
| Didcot | Comerstone Arts Centre | BE09R001SL | Sat 28/11/09 | 10:00 - 17:00 | 2 | £80.00 |
| Didcot | Comerstone Arts Centre | BE09S001SL | Sat 20/02/10 | 10:00 - 17:00 | 2 | £80.00 |

Introduction to Photoshop – Suzy Prior (Courses run Saturday and Sunday)

| | | | | | | |
|--------|------|------------|--------------|---------------|---|--------|
| Oxford | OFVM | OS09R011SL | Sat 14/11/09 | 10:00 - 16:00 | 2 | £80.00 |
| Oxford | OFVM | OS09S012SL | Sat 27/02/10 | 10:00 - 16:00 | 2 | £80.00 |
| Oxford | OFVM | OS09T011SL | Sat 12/06/10 | 10:00 - 16:00 | 2 | £80.00 |

Stop Motion Animation – Iona Fabian (Courses run Saturday and Sunday)

| | | | | | | |
|--------|------|------------|--------------|---------------|---|--------|
| Oxford | OFVM | OS09R012SL | Sat 10/10/09 | 10:00 - 16:00 | 2 | £80.00 |
| Oxford | OFVM | OS09S013SL | Sat 06/03/10 | 10:00 - 16:00 | 2 | £80.00 |
| Oxford | OFVM | OS09T012SL | Sat 26/06/10 | 10:00 - 16:00 | 2 | £80.00 |

Bridge

Bridge - Forcing Bids – Ina Merriman

| | | | | | | |
|-----------------|--------------------------------|-----------|--------------|---------------|---|--------|
| Chipping Norton | Chipping Norton Adult Learning | CN08T101H | Sat 12/06/10 | 10:00 - 16:00 | 1 | £33.00 |
|-----------------|--------------------------------|-----------|--------------|---------------|---|--------|

Craft

Robert Longstaff

For further information and enrolment, please contact **Robert** or **Yvonne Longstaff** on **01865 820206** or robert@longstaff.co.uk

Corn Dollies – Robert Longstaff

| | | | | | | |
|-----------|-----------|------------|--------------|---------------|---|------------|
| Longworth | Longstaff | GR09R001SL | Sat 10/10/09 | 09:30 - 16:30 | 1 | £50.00 ▲ ★ |
|-----------|-----------|------------|--------------|---------------|---|------------|

Traditional Wooden Toy Making – Robert Longstaff

| | | | | | | |
|-----------|-----------|------------|--------------|---------------|---|----------|
| Longworth | Longstaff | GR09R007SL | Sun 29/11/09 | 09:30 - 16:30 | 1 | £60.00 ▲ |
|-----------|-----------|------------|--------------|---------------|---|----------|

Calligraphy – Freddie Quartley

| | | | | | | |
|--------|-------------------------------|-----------|--------------|---------------|---|--------|
| Oxford | Oxford Adult Learning, Cumnor | ON09R101C | Sat 28/11/09 | 10:00 - 16:00 | 1 | £33.00 |
| Oxford | Cheney School | OC09S101C | Sat 06/02/10 | 10:00 - 16:00 | 1 | £33.00 |

Caning & Rushing – Barbara Wheeler

| | | | | | | |
|--------|-------------------------------|-----------|--------------|---------------|---|----------|
| Thame | Thame Adult Learning | TH09T043C | Sat 26/06/10 | 10:00 - 16:00 | 1 | £33.00 ★ |
| Oxford | Oxford Adult Learning, Cumnor | ON09R046C | Sat 28/11/09 | 10:00 - 16:00 | 1 | £33.00 ★ |
| Oxford | Cheney School | OC09S046C | Sat 06/02/10 | 10:00 - 16:00 | 1 | £33.00 ★ |

ENROL EARLY! Courses are closed two weeks before their start date if numbers are too low.

| AREA | VENUE | CODE | DATE | TIME | SESSION | COST | |
|---|-------------------------------|-----------|--------------|---------------|---------|--------|-----|
| Curtains, Cushions & Blinds – Sue Hazell | | | | | | | |
| Sonning Common | Sonning Common Adult Learning | TH09R303C | Sat 17/10/09 | 10:00 - 16:00 | 1 | £33.00 | ★ |
| Wantage | King Alfred's East | GR09T310C | Sat 19/06/10 | 10:00 - 16:00 | 1 | £33.00 | ★ |
| Felt Making - project work – Sue Pearl | | | | | | | |
| Oxford | Oxford Adult Learning, Cowley | OC09T055C | Sat 10/07/10 | 10:00 - 16:00 | 1 | £43.00 | ▲ ★ |
| Thame | Thame Adult Learning | TH09T060C | Sat 26/06/10 | 10:00 - 16:00 | 1 | £43.00 | ▲ ★ |
| Felt Making - beginners – Sue Pearl | | | | | | | |
| Oxford | Cheney School | OC09S030C | Sat 06/02/10 | 10:00 - 16:00 | 1 | £43.00 | ▲ ★ |
| Felt Making - improvers – Sue Pearl | | | | | | | |
| Oxford | Oxford Adult Learning, Cumnor | ON09T066C | Sat 22/05/10 | 10:00 - 16:00 | 1 | £43.00 | ▲ ★ |
| Floral Art - Seasonal Flowers – Christine Pearce | | | | | | | |
| Oxford | Cheney School | OC03S019C | Sat 06/02/10 | 10:00 - 16:00 | 1 | £38.00 | ▲ ★ |
| Oxford | Oxford Adult Learning, Cumnor | ON03S020C | Sat 06/03/10 | 10:00 - 16:00 | 1 | £38.00 | ▲ ★ |
| Oxford | Oxford Adult Learning, Cumnor | ON03T021C | Sat 22/05/10 | 10:00 - 16:00 | 1 | £38.00 | ▲ ★ |
| Wantage | King Alfred's East | GR03T001C | Sat 19/06/10 | 10:00 - 16:00 | 1 | £38.00 | ▲ ★ |
| Flower Arranging Workshop – Sally Ashton-Bridges | | | | | | | |
| Burford | Burford Adult Learning | CA09S223C | Sat 27/02/10 | 10:00 - 16:00 | 1 | £33.00 | ★ |



To enrol, please ring **Park Sports Centre** on **01865 872128**. For Sports Centre members, cost is £3.50 per hour. For everyone else the cost is £4.50 per hour.

Flower Arrangements for Christmas – Christine Pearce

| | | | | | | | |
|----------|--------------------|------------|--------------|---------------|---|-----------|---|
| Wheatley | Park Sports Centre | BE03R906SL | Sat 12/12/09 | 10:00 - 15:00 | 1 | see above | ★ |
|----------|--------------------|------------|--------------|---------------|---|-----------|---|

Flowers for Christmas – Christine Pearce

| | | | | | | | |
|-------------|-------------------------------|-----------|--------------|---------------|---|--------|-----|
| Berinsfield | Berinsfield Adult Learning | BE03R101C | Sat 05/12/09 | 10:00 - 16:00 | 1 | £38.00 | ▲ ★ |
| Oxford | Oxford Adult Learning, Cumnor | ON03R009C | Sat 28/11/09 | 10:00 - 16:00 | 1 | £38.00 | ▲ ★ |

Gargoyle Sculpting – Glyn Rowlands

| | | | | | | | |
|-----------|----------------------------|-----------|--------------|---------------|---|--------|---|
| Carterton | Carterton Community Centre | CA09R996C | Sat 17/10/09 | 10:00 - 16:00 | 1 | £33.00 | ★ |
| Wantage | King Alfred's East | GR09T004C | Sat 19/06/10 | 10:00 - 16:00 | 1 | £33.00 | ★ |

Glass Engraving – Freddie Quartley

| | | | | | | | |
|--------|-------------------------------|-----------|--------------|---------------|---|--------|---|
| Oxford | Oxford Adult Learning, Cumnor | ON09S101C | Sat 06/03/10 | 10:00 - 16:00 | 1 | £66.00 | ★ |
|--------|-------------------------------|-----------|--------------|---------------|---|--------|---|

Jewellery - More Beads & Wire – Amy Surman

| | | | | | | | |
|-------------|-----------------------------------|-----------|--------------|---------------|---|--------|---|
| Berinsfield | Berinsfield Adult Learning | BE09R202C | Sat 14/11/09 | 10:00 - 15:00 | 1 | £27.50 | ★ |
| Oxford | Oxford Adult Learning, Littlemore | OS09R017C | Sat 10/10/09 | 10:00 - 15:00 | 1 | £27.50 | ★ |
| Oxford | Cheney School | OC09S017C | Sat 06/02/10 | 10:00 - 15:00 | 1 | £27.50 | ★ |

Jewellery - Precious Metal Clay – Amy Surman, Clare John

| | | | | | | | |
|-----------------|-------------------------------------|-----------|--------------|---------------|---|--------|-----|
| Banbury | Banbury Adult Learning – AS | BA09T444C | Sat 15/05/10 | 10:00 - 16:00 | 1 | £33.00 | ★ |
| Berinsfield | Berinsfield Adult Learning – AS | BE09R201C | Sat 19/09/09 | 10:00 - 16:00 | 1 | £33.00 | ★ |
| Burford | Burford Adult Learning – AS | CA09S755C | Sat 27/02/10 | 10:00 - 16:00 | 1 | £33.00 | ★ |
| Carterton | Carterton Community Centre – AS | CA09R995C | Sat 17/10/09 | 10:00 - 16:00 | 1 | £33.00 | ★ |
| Chipping Norton | Chipping Norton Adult Learning – AS | CN09T444C | Sat 12/06/10 | 10:00 - 16:00 | 1 | £33.00 | ★ |
| Kidlington | Kidlington Adult Learning – AS | KD09T444C | Sat 08/05/10 | 10:00 - 16:00 | 1 | £33.00 | ★ |
| Oxford | Oxford Adult Learning, Cumnor – AS | ON09R017C | Sat 28/11/09 | 10:00 - 16:00 | 1 | £33.00 | ★ |
| Oxford | Cheney School – CJ | OC09S565C | Sat 06/02/10 | 10:00 - 16:00 | 1 | £58.00 | ▲ ★ |

Jewellery & Silversmithing Workshop – Lisa Neal

| | | | | | | | |
|--------|---------------|-----------|--------------|---------------|---|--------|-----|
| Oxford | Cheney School | OC09S047C | Sat 06/02/10 | 10:00 - 16:00 | 1 | £38.00 | ▲ ★ |
|--------|---------------|-----------|--------------|---------------|---|--------|-----|

Jewellery with Beads & Wire – Amy Surman

| | | | | | | | |
|----------------|-------------------------------|-----------|--------------|---------------|---|--------|---|
| Abingdon | Abingdon Adult Learning | AB09S101C | Sat 13/03/10 | 10:00 - 15:00 | 1 | £27.50 | ★ |
| Banbury | Banbury Adult Learning | BA09S555C | Sat 20/03/10 | 10:00 - 15:00 | 1 | £27.50 | ★ |
| Bicester | Bicester Adult Learning | BC09R755C | Sat 14/11/09 | 10:00 - 15:00 | 1 | £27.50 | ★ |
| Sonning Common | Sonning Common Adult Learning | TH09R208C | Sat 17/10/09 | 10:00 - 15:00 | 1 | £27.50 | ★ |
| Wantage | King Alfred's East | GR09T002C | Sat 19/06/10 | 10:00 - 15:00 | 1 | £27.50 | ★ |

| AREA | VENUE | CODE | DATE | TIME | SESSION | COST | |
|--|------------------------------------|-----------|--------------|---------------|---------|--------|---|
| Jewellery with Cold Enamel – Clare John | | | | | | | |
| Oxford | Oxford Adult Learning, Littlemore | OS09R564C | Sat 10/10/09 | 10:00 - 16:00 | 1 | £40.00 | ▲ |
| Oxford | Oxford Adult Learning, Cumnor | ON09R565C | Sat 28/11/09 | 10:00 - 16:00 | 1 | £40.00 | ▲ |
| Oxford | Oxford Adult Learning, Cumnor | ON09T565C | Sat 22/05/10 | 10:00 - 16:00 | 1 | £40.00 | ▲ |
| Wantage | King Alfred's East | GR09T565C | Sat 19/06/10 | 10:00 - 16:00 | 1 | £40.00 | ▲ |
| Know Your Sewing Machine – Lyn Kilbride | | | | | | | |
| Abingdon | Abingdon Adult Learning | AB09S038C | Sat 13/03/10 | 10:00 - 16:00 | 1 | £33.00 | ★ |
| Oxford | Oxford Adult Learning, Littlemore | OS09R038C | Sat 10/10/09 | 10:00 - 16:00 | 1 | £33.00 | ★ |
| Mosaics – Glyn Rowlands | | | | | | | |
| Abingdon | Abingdon Adult Learning | AB09S313C | Sat 13/03/10 | 10:00 - 16:00 | 1 | £33.00 | ★ |
| Chipping Norton | Chipping Norton Adult Learning | CN09T991C | Sat 12/06/10 | 10:00 - 16:00 | 1 | £33.00 | ★ |
| Eynsham | Bartholomew School | KD09R336C | Sat 03/10/09 | 10:00 - 16:00 | 1 | £33.00 | ★ |
| Kidlington | Kidlington Adult Learning | KD09T991C | Sat 08/05/10 | 10:00 - 16:00 | 1 | £33.00 | ★ |
| Woodstock | The Oxfordshire Museum | CN09R499C | Sat 07/11/09 | 10:15 - 16:15 | 1 | £33.00 | ★ |
| Woodstock | The Oxfordshire Museum | CN09S499C | Sat 24/04/10 | 10:15 - 16:15 | 1 | £33.00 | ★ |
| Patchwork - More Christmas Decorations – Anne Farmer | | | | | | | |
| Sonning Common | Sonning Common Adult Learning | TH09R202C | Sat 17/10/09 | 10:00 - 16:00 | 1 | £33.00 | ★ |
| Patchwork Christmas Decorations – Anne Farmer | | | | | | | |
| Berinsfield | Berinsfield Adult Learning | BE09R301C | Sat 05/12/09 | 10:00 - 16:00 | 1 | £33.00 | ★ |
| Sculpture with Modroc – Glyn Rowlands | | | | | | | |
| Oxford | Oxford Adult Learning, Cumnor | ON09T777C | Sat 22/05/10 | 10:00 - 16:00 | 1 | £33.00 | ★ |
| Sculpture Workshop – Glyn Rowlands | | | | | | | |
| Woodstock | The Oxfordshire Museum | CN09T499C | Sat 03/06/10 | 10:15 - 16:15 | 1 | £33.00 | ★ |
| Silk Painting for Teachers – Charlotte Haenlein | | | | | | | |
| Oxford | Oxford Adult Learning, Cumnor | ON09R240C | Sat 28/11/09 | 10:00 - 16:00 | 1 | £33.00 | ★ |
| Stained Glass - mixed ability – Sarah Glover, Glyn Rowlands | | | | | | | |
| Burford | Burford Adult Learning – SG | CA09S337C | Sat 27/02/10 | 10:00 - 16:00 | 1 | £33.00 | ★ |
| Eynsham | Bartholomew School – GR | KD09R337C | Sat 03/10/09 | 10:00 - 16:00 | 1 | £33.00 | ★ |
| Oxford | Oxford Adult Learning, Cumnor – SG | ON09R010C | Sat 28/11/09 | 10:00 - 17:00 | 1 | £38.50 | ★ |
| Oxford | Cheney School – SG | OC09S029C | Sat 06/02/10 | 10:00 - 17:00 | 2 | £56.00 | ★ |
| Oxford | Oxford Adult Learning, Cumnor – SG | ON09T010C | Sat 22/05/10 | 10:00 - 17:00 | 1 | £38.50 | ★ |
| Oxford | Oxford Adult Learning, Cumnor – SG | ON09S029C | Sat 06/03/10 | 10:00 - 17:00 | 1 | £38.50 | ★ |
| Thame | Thame Adult Learning – SG | TH09T010C | Sat 26/06/10 | 10:00 - 17:00 | 2 | £56.00 | ★ |
| Textured Thread Bags Workshop – Judith Gussin | | | | | | | |
| Banbury | Banbury Adult Learning | BA09S559C | Sat 20/03/10 | 10:00 - 16:00 | 1 | £33.00 | |
| Chipping Norton | Chipping Norton Adult Learning | CN09T559C | Sat 12/06/10 | 10:00 - 16:00 | 1 | £33.00 | |
| Upholstery - improvers – Ruth Jones | | | | | | | |
| Oxford | Summertown Church Hall | ON09R996C | Sat 03/10/09 | 09:30 - 15:30 | 3 | £72.00 | ★ |
| Oxford | Summertown Church Hall | ON09S996C | Sat 06/02/10 | 09:30 - 15:30 | 3 | £72.00 | ★ |
| Oxford | Summertown Church Hall | ON09T996C | Sat 01/05/10 | 09:30 - 15:30 | 3 | £72.00 | ★ |
| Upholstery - mixed ability – Colleen Tudway | | | | | | | |
| Thame | Thame Adult Learning | TH09R019C | Sat 07/11/09 | 10:00 - 16:00 | 1 | £33.00 | ★ |
| Thame | Thame Adult Learning | TH09S019C | Sat 27/03/10 | 10:00 - 16:00 | 1 | £33.00 | ★ |
| Thame | Thame Adult Learning | TH09T019C | Sat 26/06/10 | 10:00 - 16:00 | 1 | £33.00 | ★ |
| Weave a Scene in a Day - mixed ability – Angela Pawlyn | | | | | | | |
| Oxford | Oxford Adult Learning, Cumnor | ON09R008C | Sat 28/11/09 | 10:00 - 16:00 | 1 | £33.00 | ★ |
| Garden | | | | | | | |
| Garden Design Weekend – Linda Moore (Workshops run Saturday and Sunday) | | | | | | | |
| Berinsfield | Berinsfield Adult Learning | BE03R002C | Sat 17/10/09 | 10:00 - 14:00 | 2 | £44.00 | |
| Bicester | Bicester Resource Centre | BC03R991C | Sat 14/11/09 | 10:00 - 16:00 | 2 | £66.00 | |

ENROL EARLY! Courses are closed two weeks before their start date if numbers are too low.

| AREA | VENUE | CODE | DATE | TIME | SESSION | COST |
|--|-----------|------------|--------------|---------------|---------|--------|
| Robert Longstaff For further information and enrolment, please contact Robert or Yvonne Longstaff on 01865 820206 or robert@longstaff.co.uk | | | | | | |
| Composting for the Garden or Allotment – Robert Longstaff | | | | | | |
| Longworth | Longstaff | GR03R008SL | Sun 18/10/09 | 09:30 - 16:30 | 1 | £50.00 |
| Gardening - beginners – Robert Longstaff | | | | | | |
| Longworth | Longstaff | GR03R001SL | Sat 19/09/09 | 09:30 - 16:30 | 1 | £50.00 |
| Make the Most of your Harvest! – Robert Longstaff | | | | | | |
| Longworth | Longstaff | GR03R005SL | Sat 26/09/09 | 09:30 - 16:30 | 1 | £50.00 |
| Preparing the Vegetable Plot for Winter and New Season – Robert Longstaff | | | | | | |
| Longworth | Longstaff | GR03R006SL | Sun 27/09/09 | 09:30 - 16:30 | 1 | £50.00 |
| The Principles of Organic Gardening – Robert Longstaff | | | | | | |
| Longworth | Longstaff | GR03R002SL | Sun 20/09/09 | 09:30 - 16:30 | 1 | £50.00 |

Music & Drama

Blues Piano on Keyboard – Glyn Rowlands

| | | | | | | |
|--------|-------------------------------|-----------|--------------|---------------|---|--------|
| Oxford | Oxford Adult Learning, Cowley | OC09R566C | Sat 17/10/09 | 10:00 - 14:30 | 1 | £45.00 |
| Oxford | Oxford Adult Learning, Cowley | OC09R567C | Sat 07/11/09 | 10:00 - 14:30 | 1 | £45.00 |

Drama Games

| | | | | | | |
|---------|------------------------|-----------|--------------|---------------|---|--------|
| Banbury | Banbury Adult Learning | BA09S777C | Sat 20/03/10 | 10:00 - 16:00 | 1 | £33.00 |
| Eynsham | Bartholomew School | KD09R777C | Sat 03/10/09 | 10:00 - 16:00 | 1 | £33.00 |

Guitar - improvers – Trevor Williams

| | | | | | | |
|-------|----------------------|-----------|--------------|---------------|---|--------|
| Grove | Grove Adult Learning | GR09R008C | Sat 03/10/09 | 10:00 - 12:00 | 6 | £48.00 |
| Grove | Grove Adult Learning | GR09S108C | Sat 23/01/10 | 10:00 - 12:00 | 6 | £48.00 |
| Grove | Grove Adult Learning | GR09T108C | Sat 08/05/10 | 10:00 - 12:00 | 6 | £48.00 |

Know Your Keyboard – Caroline Haines, Glyn Rowlands

| | | | | | | |
|---------|--|-----------|--------------|---------------|---|--------|
| Oxford | Oxford Adult Learning, Littlemore – GR | OS09R562C | Sat 10/10/09 | 10:00 - 16:00 | 1 | £60.00 |
| Wantage | King Alfred's East – CH | GR09T304C | Sat 19/06/10 | 10:00 - 16:00 | 1 | £33.00 |

Sing - Everyone Can!!! – Charles Luxford

| | | | | | | |
|----------------|-------------------------------|-----------|--------------|---------------|---|--------|
| Sonning Common | Sonning Common Adult Learning | TH09R309C | Sat 17/10/09 | 10:00 - 16:00 | 1 | £33.00 |
|----------------|-------------------------------|-----------|--------------|---------------|---|--------|

Singing - Parents & Carers – Caroline Haines

| | | | | | | |
|--------|-------------------------------|-----------|--------------|---------------|---|--------|
| Oxford | Oxford Adult Learning, Cumnor | ON09S563C | Sat 06/03/10 | 10:00 - 14:00 | 1 | £16.00 |
|--------|-------------------------------|-----------|--------------|---------------|---|--------|

County Music Service

For all ages, all abilities, and families most welcome - please contact the Music Service: **01865 740000** or **music.service@oxfordshire.gov.uk**

Cost
£33.00 per
family of 4

Early Music Workshop

| | | | | | | |
|------------|------------------|------------|--------------|---------------|---|-----------|
| Headington | Centre for Music | OS09R110SL | Sat 28/11/09 | 14:00 - 18:00 | 1 | see above |
|------------|------------------|------------|--------------|---------------|---|-----------|

Guitar Workshop

| | | | | | | |
|------------|------------------|------------|--------------|---------------|---|-----------|
| Headington | Centre for Music | OS09R111SL | Sat 05/12/09 | 14:00 - 18:00 | 1 | see above |
|------------|------------------|------------|--------------|---------------|---|-----------|

Jazz Workshop

| | | | | | | |
|------------|------------------|------------|--------------|---------------|---|-----------|
| Headington | Centre for Music | OS09R109SL | Sat 28/11/09 | 14:00 - 18:00 | 1 | see above |
|------------|------------------|------------|--------------|---------------|---|-----------|

Keyboard Workshop

| | | | | | | |
|------------|------------------|------------|--------------|---------------|---|-----------|
| Headington | Centre for Music | OS09R112SL | Sat 05/12/09 | 14:00 - 18:00 | 1 | see above |
|------------|------------------|------------|--------------|---------------|---|-----------|

Recorder Workshop

| | | | | | | |
|------------|------------------|------------|--------------|---------------|---|-----------|
| Headington | Centre for Music | OS09R107SL | Sat 14/11/09 | 14:00 - 18:00 | 1 | see above |
|------------|------------------|------------|--------------|---------------|---|-----------|

Strings Workshop

| | | | | | | |
|------------|------------------|------------|--------------|---------------|---|-----------|
| Headington | Centre for Music | OS09R108SL | Sat 21/11/09 | 14:00 - 18:00 | 1 | see above |
|------------|------------------|------------|--------------|---------------|---|-----------|

| AREA | VENUE | CODE | DATE | TIME | SESSION | COST |
|------|-------|------|------|------|---------|------|
|------|-------|------|------|------|---------|------|

The Mill

To enrol on any of the courses at The Mill, and for further information, please ring **01295 279002**

Angels & Demons - Found Object Sculpture – Tim Jones

| | | | | | | |
|---------|----------------------|------------|--------------|---------------|---|--------|
| Banbury | The Mill Arts Centre | BA10R055SL | Sat 10/10/09 | 10:30 - 16:00 | 1 | £26.00 |
|---------|----------------------|------------|--------------|---------------|---|--------|

Christmas Garlands – Philippa Kendall

| | | | | | | |
|---------|----------------------|------------|--------------|---------------|---|--------|
| Banbury | The Mill Arts Centre | BA10R063SL | Sat 05/12/09 | 10:30 - 16:00 | 1 | £26.00 |
|---------|----------------------|------------|--------------|---------------|---|--------|

| | | | | | | |
|---------|----------------------|------------|--------------|---------------|---|--------|
| Banbury | The Mill Arts Centre | BA10R064SL | Sun 06/12/09 | 10:30 - 16:00 | 1 | £26.00 |
|---------|----------------------|------------|--------------|---------------|---|--------|

Ballroom – Andrzej Mialkowski

| | | | | | | |
|---------|----------------------|------------|--------------|---------------|---|--------|
| Banbury | The Mill Arts Centre | BA10R046SL | Sat 19/09/09 | 16:00 - 18:00 | 7 | £35.00 |
|---------|----------------------|------------|--------------|---------------|---|--------|

Creative Writing – Meg Harper

| | | | | | | |
|---------|----------------------|------------|--------------|---------------|---|--------|
| Banbury | The Mill Arts Centre | BA10R047SL | Sat 19/09/09 | 15:30 - 17:30 | 4 | £24.00 |
|---------|----------------------|------------|--------------|---------------|---|--------|

Dance and Movement for the Terrified – Patrissia Cuberos

| | | | | | | |
|---------|----------------------|------------|--------------|---------------|---|--------|
| Banbury | The Mill Arts Centre | BA10R081SL | Sat 26/09/09 | 18:30 - 19:30 | 7 | £22.50 |
|---------|----------------------|------------|--------------|---------------|---|--------|

Experimental Watercolour Techniques – Rachel Cronin

| | | | | | | |
|---------|----------------------|------------|--------------|---------------|---|--------|
| Banbury | The Mill Arts Centre | BA10R054SL | Sat 03/10/09 | 10:30 - 16:00 | 1 | £26.00 |
|---------|----------------------|------------|--------------|---------------|---|--------|

Halloween Howlers - Family Puppet Workshop – Tim Jones

| | | | | | | |
|---------|----------------------|------------|--------------|---------------|---|-------|
| Banbury | The Mill Arts Centre | BA10R058SL | Sat 31/10/09 | 10:30 - 15:00 | 1 | £6.00 |
|---------|----------------------|------------|--------------|---------------|---|-------|

Mixed Media Christmas Cards – Rachel Cronin

| | | | | | | |
|---------|----------------------|------------|--------------|---------------|---|--------|
| Banbury | The Mill Arts Centre | BA10R061SL | Sat 21/11/09 | 10:30 - 16:00 | 1 | £26.00 |
|---------|----------------------|------------|--------------|---------------|---|--------|

Layering Stitch & Embellishment – Sue Green

| | | | | | | |
|---------|----------------------|------------|--------------|---------------|---|--------|
| Banbury | The Mill Arts Centre | BA10R077SL | Sat 26/09/09 | 10:30 - 16:00 | 1 | £26.00 |
|---------|----------------------|------------|--------------|---------------|---|--------|

Life Drawing – Chrissie Borland

| | | | | | | |
|---------|----------------------|------------|--------------|---------------|---|--------|
| Banbury | The Mill Arts Centre | BA10R044SL | Sat 19/09/09 | 10:30 - 16:00 | 1 | £26.00 |
|---------|----------------------|------------|--------------|---------------|---|--------|

| | | | | | | |
|---------|----------------------|------------|--------------|---------------|---|--------|
| Banbury | The Mill Arts Centre | BA10R052SL | Sat 24/10/09 | 10:30 - 16:00 | 1 | £26.00 |
|---------|----------------------|------------|--------------|---------------|---|--------|

| | | | | | | |
|---------|----------------------|------------|--------------|---------------|---|--------|
| Banbury | The Mill Arts Centre | BA10R060SL | Sat 14/11/09 | 10:30 - 16:00 | 1 | £26.00 |
|---------|----------------------|------------|--------------|---------------|---|--------|

Photoshop – Claire Wright

| | | | | | | |
|---------|----------------------|------------|--------------|---------------|---|--------|
| Banbury | The Mill Arts Centre | BA10R053SL | Sat 10/10/09 | 10:30 - 16:30 | 2 | £52.00 |
|---------|----------------------|------------|--------------|---------------|---|--------|

Rag Rugs – Sue Green

| | | | | | | |
|---------|----------------------|------------|--------------|---------------|---|--------|
| Banbury | The Mill Arts Centre | BA10R059SL | Sat 07/11/09 | 10:30 - 16:00 | 1 | £26.00 |
|---------|----------------------|------------|--------------|---------------|---|--------|

Raku – Graham Hudson

| | | | | | | |
|---------|----------------------|------------|--------------|---------------|---|--------|
| Banbury | The Mill Arts Centre | BA10R080SL | Sat 12/09/09 | 10:30 - 16:00 | 2 | £52.00 |
|---------|----------------------|------------|--------------|---------------|---|--------|

Summer School: Beads, Jewellery & Accessories – Philippa Kendall

| | | | | | | |
|---------|----------------------|------------|--------------|---------------|---|--------|
| Banbury | The Mill Arts Centre | BA10R007SL | Sat 15/08/09 | 10:30 - 16:00 | 2 | £38.00 |
|---------|----------------------|------------|--------------|---------------|---|--------|

Summer School: Life Drawing – Chrissie Borland

| | | | | | | |
|---------|----------------------|------------|--------------|---------------|---|--------|
| Banbury | The Mill Arts Centre | BA10R012SL | Sat 22/08/09 | 10:30 - 16:00 | 1 | £26.00 |
|---------|----------------------|------------|--------------|---------------|---|--------|

Summer School: Mixed Media Painting – Caroline Chappell

| | | | | | | |
|---------|----------------------|------------|--------------|---------------|---|--------|
| Banbury | The Mill Arts Centre | BA10R008SL | Sat 15/08/09 | 10:30 - 16:00 | 2 | £38.00 |
|---------|----------------------|------------|--------------|---------------|---|--------|

Tango – Patrissia Cuberos

| | | | | | | |
|---------|----------------------|------------|--------------|---------------|---|--------|
| Banbury | The Mill Arts Centre | BA10R045SL | Sat 26/09/09 | 16:00 - 18:00 | 7 | £35.00 |
|---------|----------------------|------------|--------------|---------------|---|--------|

Textile Book Covers – Anne Griffiths

| | | | | | | |
|---------|----------------------|------------|--------------|---------------|---|--------|
| Banbury | The Mill Arts Centre | BA10R057SL | Sat 17/10/09 | 10:30 - 16:00 | 1 | £26.00 |
|---------|----------------------|------------|--------------|---------------|---|--------|

Wintry Landscapes in Inks & Mixed Media – Caroline Chappell

| | | | | | | |
|---------|----------------------|------------|--------------|---------------|---|--------|
| Banbury | The Mill Arts Centre | BA10R062SL | Sat 28/11/09 | 10:30 - 16:00 | 1 | £26.00 |
|---------|----------------------|------------|--------------|---------------|---|--------|

Working in the Arts - Business Admin – Claire Wright

| | | | | | | |
|---------|----------------------|------------|--------------|---------------|---|--------|
| Banbury | The Mill Arts Centre | BA10R048SL | Sat 26/09/09 | 10:30 - 16:30 | 1 | £26.50 |
|---------|----------------------|------------|--------------|---------------|---|--------|

| AREA | VENUE | CODE | DATE | TIME | SESSION | COST |
|--|----------------------|------------|--------------|---------------|---------|--------|
| Working in the Arts - Marketing – Claire Wright | | | | | | |
| Banbury | The Mill Arts Centre | BA10R049SL | Sat 03/10/09 | 10:30 - 16:30 | 1 | £26.50 |
| Working in the Arts - Promotion – Claire Wright | | | | | | |
| Banbury | The Mill Arts Centre | BA10R050SL | Sat 24/10/09 | 10:30 - 16:30 | 1 | £26.50 |
| Working in the Arts - Sales – Claire Wright | | | | | | |
| Banbury | The Mill Arts Centre | BA10R051SL | Sat 31/10/09 | 10:30 - 16:30 | 1 | £26.50 |
| Working with Pastels – Chrissie Borland | | | | | | |
| Banbury | The Mill Arts Centre | BA10R056SL | Sat 17/10/09 | 10:30 - 16:00 | 1 | £26.00 |



To enrol, please ring **Park Sports Centre** on **01865 872128**. For Sports Centre members, cost is £3.50 per hour. For everyone else the cost is £4.50 per hour.

| | | | | | | |
|--|--------------------|------------|--------------|---------------|---|-------------|
| Crystals & Herbs for Health – Ingrid Morrissey | | | | | | |
| Wheatley | Park Sports Centre | BE01R907SL | Sat 07/11/09 | 11:00 - 16:00 | 1 | see above ★ |
| Egyptian Dance – Katrina Robinson | | | | | | |
| Wheatley | Park Sports Centre | BE09R903SL | Sat 07/11/09 | 11:00 - 13:00 | 3 | see above |
| Indian Head Massage – Marianne Thrower | | | | | | |
| Wheatley | Park Sports Centre | BE08R904SL | Sat 17/10/09 | 10:00 - 16:00 | 1 | see above ★ |
| Pilates for Health & Wellbeing – Jill Henderson | | | | | | |
| Wheatley | Park Sports Centre | BE08R902SL | Sat 31/10/09 | 11:30 - 16:30 | 1 | see above |
| Shintaido – Peter Furtado | | | | | | |
| Wheatley | Park Sports Centre | BE08R900SL | Sat 26/09/09 | 11:30 - 13:00 | 4 | see above |
| Tai Chi & Qi Gong - beginners – Ann Furtado | | | | | | |
| Wheatley | Park Sports Centre | BE08R901SL | Sun 27/09/09 | 13:00 - 14:30 | 4 | see above |

Healthy Living

Beauty

| | | | | | | |
|--|--------------------------------|-----------|--------------|---------------|---|----------|
| Aroma Facials – Ora Sapir | | | | | | |
| Sonning Common | Sonning Common Adult Learning | TH07R987H | Sat 17/10/09 | 10:00 - 16:00 | 1 | £33.00 ★ |
| Create a Natural Skincare range – Ora Sapir | | | | | | |
| Kidlington | Kidlington Adult Learning | KD07T254H | Sat 08/05/10 | 10:00 - 17:00 | 1 | £38.50 ★ |
| Make a Face Pack – Jane Blain | | | | | | |
| Abingdon | Abingdon Adult Learning | AB07S001H | Sat 13/03/10 | 10:00 - 16:00 | 1 | £33.00 ★ |
| Manicure – Jane Blain | | | | | | |
| Chipping Norton | Chipping Norton Adult Learning | CN08T114H | Sat 12/06/10 | 10:00 - 16:00 | 1 | £33.00 ★ |
| Eynsham | Bartholomew School | KD07R093H | Sat 03/10/09 | 10:00 - 16:00 | 1 | £33.00 ★ |
| Non Surgical Facelift – Sarah Bellhouse | | | | | | |
| Abingdon | Barclay College | AB07R111H | Sat 26/09/09 | 10:00 - 16:00 | 1 | £33.00 |
| Abingdon | Barclay College | AB07S111H | Sat 13/03/10 | 10:00 - 16:00 | 1 | £33.00 |
| Party Make-Up – Sophie Tippett | | | | | | |
| Oxford | Oxford Adult Learning, Cumnor | ON07R022H | Sat 28/11/09 | 10:00 - 16:00 | 1 | £33.00 ★ |
| Pedicure – Jane Blain | | | | | | |
| Oxford | Cheney School | OC07S046H | Sat 06/02/10 | 10:00 - 16:00 | 1 | £33.00 ★ |
| Skin Care and Make-Up – Gemma Boshier | | | | | | |
| Banbury | The Mill Arts Centre | BA07T106H | Sat 15/05/10 | 10:00 - 16:00 | 1 | £33.00 ★ |
| Wedding Make-Up – Sophie Tippett | | | | | | |
| Oxford | Oxford Adult Learning, Cumnor | ON07S017H | Sat 06/03/10 | 10:00 - 16:00 | 1 | £33.00 |

| AREA | VENUE | CODE | DATE | TIME | SESSION | COST |
|--|-----------------------------------|-----------|--------------|---------------|---------|--------|
| Complementary Therapies | | | | | | |
| Angelic Reiki – Jane Blane | | | | | | |
| Kidlington | Kidlington Adult Learning | KD07T094H | Sat 08/05/10 | 10:00 - 16:00 | 1 | £33.00 |
| Aromatherapy & Massage – Ora Sapir | | | | | | |
| Oxford | Oxford Adult Learning, Cumnor | ON07R760H | Sat 28/11/09 | 10:00 - 16:00 | 1 | £33.00 |
| Banbury | The Mill Arts Centre | BA07S126H | Sat 20/03/10 | 10:00 - 16:00 | 1 | £33.00 |
| Chakra Dowsing with Crystals - beginners – Ingrid Morrissey | | | | | | |
| Oxford | Oxford Adult Learning, Cumnor | ON01S045H | Sat 06/03/10 | 10:00 - 14:00 | 1 | £22.00 |
| Chinese Facial Diagnosis – Cheryl Burrows | | | | | | |
| Oxford | Oxford Adult Learning, Cumnor | ON01S344H | Sat 06/03/10 | 10:00 - 13:00 | 1 | £25.00 |
| Complementary Therapies Taster Day – Marianne Thrower | | | | | | |
| Abingdon | Barclay College | AB08R014H | Sat 21/11/09 | 10:00 - 16:00 | 1 | £33.00 |
| Oxford | Oxford Adult Learning, Cowley | OC07T045H | Sat 10/07/10 | 10:00 - 16:00 | 1 | £33.00 |
| Confidence building - returning to work – Caroline Edwards | | | | | | |
| Eynsham | Bartholomew School | KD07R110H | Sat 03/10/09 | 10:00 - 16:00 | 1 | £33.00 |
| Bicester | Bicester Adult Learning | BC07R081H | Sat 14/11/09 | 10:00 - 16:00 | 1 | £33.00 |
| Counselling Skills – Ora Sapir, Caroline Edwards | | | | | | |
| Abingdon | Barclay College – OS | AB07T003H | Sat 24/04/10 | 10:00 - 16:00 | 1 | £33.00 |
| Abingdon | Barclay College – CE | AB07T004H | Sat 08/05/10 | 10:00 - 16:00 | 1 | £33.00 |
| Dealing with Difficult People – Balbir Chagger | | | | | | |
| Oxford | Oxford Adult Learning, Cumnor | ON01R001H | Sat 28/11/09 | 10:00 - 16:00 | 1 | £33.00 |
| Oxford | Cheney School | OC01S021H | Sat 06/02/10 | 10:00 - 16:00 | 1 | £33.00 |
| Herbs & Oils for Beauty - beginners – Ingrid Morrissey | | | | | | |
| Oxford | Oxford Adult Learning, Cumnor | ON01T046H | Sat 22/05/10 | 10:00 - 16:00 | 1 | £33.00 |
| Improve your Riding-Alexander Technique – Lynn Boreham | | | | | | |
| Eynsham | Bartholomew School | KD08R445H | Sat 03/10/09 | 10:00 - 16:00 | 1 | £33.00 |
| Indian Head Massage – Marianne Thrower | | | | | | |
| Berinsfield | Berinsfield Adult Learning | BE07R019H | Sat 05/12/09 | 10:00 - 16:00 | 1 | £33.00 |
| Oxford | Oxford Adult Learning, Littlemore | OS07R254H | Sat 10/10/09 | 10:00 - 16:00 | 1 | £33.00 |
| Kinesiology - a taster – Rachel Lead | | | | | | |
| Oxford | Oxford Adult Learning, Cowley | OC01T001H | Sat 10/07/10 | 10:00 - 16:00 | 1 | £33.00 |
| Learn to Speak Up – Barbara Hines | | | | | | |
| Oxford | Headington Parish Hall | OC09R055H | Sat 14/11/09 | 10:00 - 15:00 | 1 | £27.50 |
| Look after your bad back – Anne Freeman | | | | | | |
| Thame | Thame Adult Learning | TH07T008H | Sat 26/06/10 | 10:00 - 16:00 | 1 | £33.00 |
| Meditation – Ora Sapir | | | | | | |
| Thame | Thame Adult Learning | TH07T097H | Sat 26/06/10 | 10:00 - 16:00 | 1 | £33.00 |
| Metamorphic Technique - an introduction – Cheryl Burrows | | | | | | |
| Oxford | Oxford Adult Learning, Cumnor | ON07S222H | Sat 06/03/10 | 14:00 - 16:00 | 1 | £15.00 |
| NLP - beginners – Lynn Boreham | | | | | | |
| Bicester | Bicester Adult Learning | BC07R091H | Sat 14/11/09 | 10:00 - 16:00 | 1 | £33.00 |
| NLP - improvers – Lynn Boreham | | | | | | |
| Oxford | Oxford Adult Learning, Cumnor | ON01T052H | Sat 22/05/10 | 10:00 - 16:00 | 1 | £33.00 |
| Wantage | King Alfred's East | GR01T001H | Sat 19/06/10 | 10:00 - 16:00 | 1 | £33.00 |
| NLP - to build your confidence – Lynn Boreham | | | | | | |
| Banbury | Banbury Adult Learning | BA01S001H | Sat 20/03/10 | 10:00 - 16:00 | 1 | £33.00 |
| Pamper and Relax Day – Marianne Thrower | | | | | | |
| Oxford | Oxford Adult Learning, Cumnor | ON08R120H | Sat 28/11/09 | 10:00 - 16:00 | 1 | £43.75 |
| Reflexology and Foot Massage – Marianne Thrower | | | | | | |
| Oxford | Cheney School | OC07S045H | Sat 06/02/10 | 10:00 - 16:00 | 1 | £33.00 |

ENROL EARLY! Courses are closed two weeks before their start date if numbers are too low.

| AREA | VENUE | CODE | DATE | TIME | SESSION | COST | |
|---|-----------------------------------|-----------|--------------|---------------|---------|---------|-----|
| Reiki 1 – Vedanti Moodley | | | | | | | |
| Carterton | Carterton Community Centre | CA07R001H | Sat 17/10/09 | 10:00 - 16:00 | 3 | £160.00 | ▲ † |
| Reiki 2 – Vedanti Moodley | | | | | | | |
| Carterton | Carterton Community Centre | CA07S101H | Sat 13/03/10 | 10:00 - 16:00 | 3 | £160.00 | ▲ † |
| Speak with confidence – Barbara Hines | | | | | | | |
| Woodstock | The Oxfordshire Museum | CN09S056H | Sat 06/03/10 | 10:30 - 16:00 | 1 | £30.25 | |
| Stress Management – Ora Sapir | | | | | | | |
| Oxford | Cheney School | OC07S145H | Sat 06/02/10 | 10:00 - 16:00 | 1 | £33.00 | |
| The Chinese Way of Health – Ingrid Morrissey & Alan Baker | | | | | | | |
| Oxford | Oxford Adult Learning, Littlemore | OS01R100H | Sat 10/10/09 | 10:00 - 15:00 | 1 | £45.00 | |
| Sonning Common | Sonning Common Adult Learning | TH01R100H | Sat 17/10/09 | 10:00 - 15:00 | 1 | £45.00 | |
| Thame | Thame Adult Learning | TH01T100H | Sat 26/06/10 | 10:00 - 15:00 | 1 | £45.00 | |
| The Voice in Communication – Barbara Hines | | | | | | | |
| Oxford | Headington Parish Hall | OC09T055H | Sat 22/05/10 | 10:00 - 15:00 | 1 | £27.50 | |
| Touch for Health (Kinesiology) - Level 1 – Rachel Lead (Running on 19 Sept, 17 Oct & 14 Nov) | | | | | | | |
| Berinsfield | Berinsfield Adult Learning | BE01R113H | Sat 19/09/09 | 10:00 - 16:00 | 3 | £99.00 | |
| Touch for Health (Kinesiology) - Level 2 – Rachel Lead (Running on 20 Mar, 24 Apr & 22 May) | | | | | | | |
| Berinsfield | Berinsfield Adult Learning | BE01S123H | Sat 20/03/10 | 10:00 - 16:00 | 3 | £99.00 | |
| Cookery | | | | | | | |
| Indian Cookery Day – Kiran Bhandari | | | | | | | |
| Oxford | Oxford Adult Learning, Cumnor | ON07S003H | Sat 06/03/10 | 10:00 - 16:00 | 1 | £38.00 | ▲ ★ |
| Indian Snacks Day – Kiran Bhandari | | | | | | | |
| Oxford | Cheney School | OC07S014H | Sat 06/02/10 | 10:00 - 16:00 | 1 | £38.00 | ▲ ★ |
| Indian Vegetarian Cookery – Kiran Bhandari | | | | | | | |
| Oxford | Oxford Adult Learning, Cumnor | ON07T001H | Sat 22/05/10 | 10:00 - 16:00 | 1 | £38.00 | ▲ ★ |
| Malaysian Cooking – Yolanda Tapping | | | | | | | |
| Oxford | Oxford Adult Learning, Cumnor | ON07S015H | Sat 28/11/09 | 10:00 - 16:00 | 1 | £38.00 | ▲ ★ |
| Nutrition - Healthy Eating for Kids – Sharyn Singer | | | | | | | |
| Bloxham | Wariner School | BA07S106H | Sat 20/03/10 | 10:00 - 16:00 | 1 | £38.00 | ▲ ★ |
| Chipping Norton | Chipping Norton Adult Learning | CN07T053H | Sat 12/06/10 | 10:00 - 16:00 | 1 | £38.00 | ▲ ★ |
| Dance | | | | | | | |
| Classical Eastern Dance Workshop (for women only) – Katrina Robinson & Anuradha Chaturvedi | | | | | | | |
| Oxford | Oxford Adult Learning, Cowley | OC09R100H | Sat 05/09/09 | 10:00 - 13:00 | 1 | £30.00 | |
| Middle Eastern Dance – Katrina Robinson & Anuradha Chaturvedi | | | | | | | |
| Oxford | Oxford Adult Learning, Littlemore | OS09R027H | Sat 10/10/09 | 10:00 - 14:30 | 1 | £34.75 | ▲ |
| Pilates, Tai Chi & Yoga | | | | | | | |
| Pilates Day for Health & Wellbeing – Jill Henderson | | | | | | | |
| Oxford | Oxford Adult Learning, Cumnor | ON08R130H | Sat 28/11/09 | 10:00 - 16:00 | 1 | £33.00 | |
| Tai Chi Workshop – Tony Jones | | | | | | | |
| Abingdon | Abingdon Adult Learning | AB08S100H | Sat 13/03/10 | 10:30 - 12:30 | 1 | £11.00 | |
| Manage your Stress with Yoga – Gillian Cane | | | | | | | |
| Oxford | Oxford Adult Learning, Cumnor | ON08R004H | Sat 28/11/09 | 10:00 - 15:00 | 1 | £27.50 | |
| Sport | | | | | | | |
| Archery - beginners – Chrissy Molist-Soler | | | | | | | |
| Banbury | Banbury School | BA08R023H | Sun 27/09/09 | 13:00 - 14:00 | 10 | £40.00 | |
| Banbury | Banbury School | BA08S023H | Sun 17/01/10 | 13:00 - 14:00 | 10 | £40.00 | |
| Archery - complete beginners – Chrissy Molist-Soler | | | | | | | |
| Banbury | Banbury School | BA08R022H | Sun 27/09/09 | 12:00 - 13:00 | 10 | £40.00 | |
| Banbury | Banbury School | BA08S022H | Sun 17/01/10 | 12:00 - 13:00 | 10 | £40.00 | |
| Archery for Families - beginners – Chrissy Molist-Soler | | | | | | | |
| Banbury | Banbury School | BA08R021H | Sun 27/09/09 | 11:00 - 12:00 | 10 | £85.00 | |
| Banbury | Banbury School | BA08S021H | Sun 17/01/10 | 11:00 - 12:00 | 10 | £85.00 | |

| AREA | VENUE | CODE | DATE | TIME | SESSION | COST |
|---|----------------|-----------|--------------|---------------|---------|--------|
| Archery Taster – Chrissy Molist-Soler | | | | | | |
| Banbury | Banbury School | BA08R051H | Sun 13/09/09 | 13:00 - 14:00 | 1 | £6.50 |
| Banbury | Banbury School | BA08R101H | Sun 15/11/09 | 16:00 - 17:00 | 1 | £6.50 |
| Archery for Families Taster – Chrissy Molist-Soler | | | | | | |
| Banbury | Banbury School | BA08R050H | Sun 13/09/09 | 12:00 - 13:00 | 1 | £11.50 |
| Banbury | Banbury School | BA08R100H | Sun 15/11/09 | 15:00 - 16:00 | 1 | £11.50 |
| Badminton - beginners – Chrissy Molist-Soler | | | | | | |
| Banbury | Banbury School | BA08R052H | Sun 27/09/09 | 14:00 - 15:00 | 10 | £40.00 |
| Banbury | Banbury School | BA08S052H | Sun 17/01/10 | 14:00 - 15:00 | 10 | £40.00 |
| Badminton Taster – Chrissy Molist-Soler | | | | | | |
| Banbury | Banbury School | BA08R049H | Sun 13/09/09 | 11:00 - 12:00 | 1 | £6.50 |
| Banbury | Banbury School | BA08R102H | Sun 15/11/09 | 17:00 - 18:00 | 1 | £6.50 |
| Swimming - beginners – Brian Burscough | | | | | | |
| Sonning Common | Oratory School | TH08R017H | Sat 26/09/09 | 09:00 - 10:00 | 10 | £60.00 |
| Sonning Common | Oratory School | TH08S017H | Sat 09/01/10 | 09:00 - 10:00 | 10 | £60.00 |
| Sonning Common | Oratory School | TH08T017H | Sat 24/04/10 | 09:00 - 10:00 | 10 | £60.00 |

ICT

Getting Started Editing Digital Pictures – Nick Brazil

| | | | | | | |
|-------------|----------------------------|-----------|--------------|---------------|---|--------|
| Wallingford | Wallingford Adult Learning | BE06T049T | Sat 15/05/10 | 10:00 - 16:00 | 1 | £33.00 |
|-------------|----------------------------|-----------|--------------|---------------|---|--------|

Getting Started with Web design – Brian Read

| | | | | | | |
|-----------------|--------------------------------|-----------|--------------|---------------|---|--------|
| Abingdon | Abingdon Adult Learning | AB06S203T | Sat 13/03/10 | 10:00 - 16:00 | 1 | £33.00 |
| Banbury | Banbury Adult Learning | BA06S204T | Sat 20/03/10 | 10:00 - 16:00 | 1 | £33.00 |
| Burford | Burford School | CA06S201T | Sat 27/02/10 | 10:00 - 16:00 | 1 | £33.00 |
| Chipping Norton | Chipping Norton Adult Learning | CN06T207T | Sat 12/06/10 | 10:00 - 16:00 | 1 | £33.00 |
| Kidlington | Kidlington Adult Learning | KD06T205T | Sat 08/05/10 | 10:00 - 16:00 | 1 | £33.00 |
| Oxford | Oxford Adult Learning, Cowley | OC06T209T | Sat 10/07/10 | 10:00 - 16:00 | 1 | £33.00 |
| Sonning Common | Sonning Common Adult Learning | TH06R200T | Sat 17/10/09 | 10:00 - 16:00 | 1 | £33.00 |
| Thame | Thame Adult Learning | TH06T208T | Sat 26/06/10 | 10:00 - 16:00 | 1 | £33.00 |

Web Design - part 2 – Brian Read

| | | | | | | |
|---------|------------------------|-----------|--------------|---------------|---|--------|
| Banbury | Banbury Adult Learning | BA06T206T | Sat 15/05/10 | 10:00 - 16:00 | 1 | £33.00 |
|---------|------------------------|-----------|--------------|---------------|---|--------|

Languages

Arabic - taster

| | | | | | | |
|--------|-------------------------------|-----------|--------------|---------------|---|--------|
| Oxford | Oxford Adult Learning, Cowley | OC12T548L | Sat 10/07/10 | 10:00 - 13:00 | 1 | £16.50 |
|--------|-------------------------------|-----------|--------------|---------------|---|--------|

British Sign Language Taster – Helen Boyle

| | | | | | | |
|------------|---------------------------|-----------|--------------|---------------|---|--------|
| Kidlington | Kidlington Adult Learning | KD12T101L | Sat 08/05/10 | 10:00 - 13:00 | 1 | £16.50 |
|------------|---------------------------|-----------|--------------|---------------|---|--------|

Chinese (Mandarin) - taster

| | | | | | | |
|--------|-------------------------------|-----------|--------------|---------------|---|--------|
| Oxford | Oxford Adult Learning, Cowley | OC12T545L | Sat 10/07/10 | 10:00 - 13:00 | 1 | £16.50 |
|--------|-------------------------------|-----------|--------------|---------------|---|--------|

Grammar Workshop

| | | | | | | |
|--------|-----------------------------------|-----------|--------------|---------------|---|--------|
| Oxford | Oxford Adult Learning, Littlemore | OS12R100L | Sat 10/10/09 | 10:00 - 13:00 | 1 | £16.50 |
|--------|-----------------------------------|-----------|--------------|---------------|---|--------|

Japanese - taster – Mihoko Pooley

| | | | | | | |
|--------|-------------------------------|-----------|--------------|---------------|---|--------|
| Oxford | Oxford Adult Learning, Cumnor | ON12T162L | Sat 22/05/10 | 10:00 - 13:00 | 1 | £16.50 |
|--------|-------------------------------|-----------|--------------|---------------|---|--------|

Languages Taster Session

| | | | | | | |
|--------|-------------------------------|-----------|--------------|---------------|---|--------|
| Oxford | Oxford Adult Learning, Cowley | OC12R101L | Sat 05/09/09 | 10:00 - 13:00 | 1 | £16.50 |
|--------|-------------------------------|-----------|--------------|---------------|---|--------|

Polish - taster

| | | | | | | |
|--------|-------------------------------|-----------|--------------|---------------|---|--------|
| Oxford | Oxford Adult Learning, Cumnor | ON12T330L | Sat 22/05/10 | 10:00 - 13:00 | 1 | £16.50 |
|--------|-------------------------------|-----------|--------------|---------------|---|--------|

Portuguese - taster

| | | | | | | |
|--------|-------------------------------|-----------|--------------|---------------|---|--------|
| Oxford | Oxford Adult Learning, Cumnor | ON12T328L | Sat 22/05/10 | 10:00 - 13:00 | 1 | £16.50 |
|--------|-------------------------------|-----------|--------------|---------------|---|--------|

Russian - taster – Vera Root

| | | | | | | |
|--------|-------------------------------|-----------|--------------|---------------|---|--------|
| Oxford | Oxford Adult Learning, Cumnor | ON12T160L | Sat 22/05/10 | 10:00 - 13:00 | 1 | £16.50 |
|--------|-------------------------------|-----------|--------------|---------------|---|--------|

Workforce & Career Development

7303 Preparing to Teach in the Lifelong Learning Sector – Staff Development trainers

| | | | | | | |
|------------|---------------------------|-----------|--------------|---------------|---|-------------|
| Kidlington | Kidlington Adult Learning | KD13R303W | Sat 12/09/09 | 09:30 - 16:00 | 5 | £266.00 ▲ ● |
|------------|---------------------------|-----------|--------------|---------------|---|-------------|

Online – www.oxfordshire.gov.uk/adultlearning

You can enrol online for many courses or print course information sheets and other information from our website.

By phone – 0845 351 0646 except for courses provided by our partner organisations who have their own enrolment numbers

By post – Oxfordshire Adult Learning, Room L18, Cricket Road Centre, Oxford OX4 3DW

Complete the enrolment form including your payment card details or including a cheque.

By fax – 01865 428076 Please fax completed enrolment form with credit/debit card details.

In person – Local Adult Learning centres will re-open fully from **7th September**.

Once you have enrolled, you will be sent a receipt and a **course information sheet** – this confirms your place on the course. The information sheet contains useful, and for many courses essential, pre-start information. If you do not hear from us to the contrary please assume that the course will be running.

Accreditation and examination fees

To be paid at the time of enrolment. Even if you are eligible for remission of course cost, you will still be liable for payment of the full accreditation or examination charge.

Free for learners 16-18 or for those on a Skills for Life course. Support for these fees may be available – please ring **0845 351 0646** for details of a Learner Support Grant.

For further information and advice phone **0845 351 0646**

Can we help you with your course costs?

Learner Support Grant – we want to make learning accessible to everyone. If you have genuine difficulty in paying your course fees, you may be eligible for a Learner Support Grant. These grants may also offer help with accreditation, childcare and other costs. Please contact **0845 351 0646** or your local centre for further details.

Means-tested Benefits – if you are in receipt of one of the benefits listed below you may be entitled to a reduced course fee. Even if reduced fees are payable, please be aware that additional costs will still be charged in full. Courses with additional charges are indicated by a ▲ or a ★.

Documentary Evidence – to claim a reduced fee you will need to produce an original document showing that you are entitled or in receipt of the relevant benefit. This evidence needs to be taken into your local centre or posted to **Oxfordshire Adult Learning, Room L18, Cricket Road Centre, Oxford OX4 3DW**, at least 10 working days before the course start date.

Instalments – you have the option of paying by instalments for courses costing £100 or more, please ring **0845 351 0646** for further information.

Level 2 Offer – if you are 19 or over and do not have a full level 2 qualification (eg, 5 GCSEs at A* to C or NVQ level 2) you may be able to join GCSE courses for free. However, you will need to commit to getting 5 GCSEs in order to be eligible for the offer. For information and advice, please ring 01865 724209 or email: newstart.advice@oxfordshire.gov.uk

| Financial Hardship and Age-related Eligibility | FE [♦] 100% | Non-FE 50% |
|--|----------------------|------------|
| Income Support | ✓ | ✓ |
| Working Tax Credit* | ✓ | ✓ |
| Job Seekers Allowance (income-based) | ✓ | ✓ |
| Housing Benefit | ✓ | ✓ |
| Council Tax Benefit | ✓ | ✓ |
| Pension Credit (guarantee) | ✓ | ✓ |
| Asylum Seeker receiving the equivalent of income-based benefit | ✓ | ✓ |
| Unwaged dependant of someone in receipt of listed benefits above | ✓ | ✓ |
| 16 - 18 year olds ** | ✓ | ✗ |

Please note that non-subsidised courses (indicated by †) are not eligible for a reduced course fee.

♦ FE courses are indicated by a dot symbol ●

* Learners receiving Working Tax Credit will be eligible for fee remission if their awards notice confirms a household income up to £15,276.

** For an age-related concession you must have reached the minimum age (16) by 31 August 2009.

Learner ref no: (Office use only)

Unique learner no:

Please complete this WHOLE FORM in BLOCK CAPITALS and tick all appropriate boxes.
(This information is essential to secure funding for your course.) **Please remember to sign this form.**

Personal Information

| | | | |
|---|---|--|----------|
| Forename | | Family Name (Surname) | |
| <input type="checkbox"/> Male <input type="checkbox"/> Female | Title: <input type="checkbox"/> Mr <input type="checkbox"/> Mrs <input type="checkbox"/> Ms <input type="checkbox"/> Miss Other _____ | Date of birth | |
| Address | | | |
| | | | Postcode |
| Preferred phone number for contact (e.g. cancelled class) | | | |
| Email | | Tel. no. for emergency contact during a class. (please give name and whether spouse, partner, parent etc.) | |
| Alternative contact number | | | |

Course(s) you wish to join

| Course title | Course code | Venue | Start date | Cost |
|--------------|-------------|-------|------------|------|
| | | | | |
| | | | | |
| | | | | |
| | | | | |

Possible Support Needs – Disability

| | | | |
|---|---|--|---|
| Disability | | | |
| <input type="checkbox"/> No disability | <input type="checkbox"/> Other physical disability | <input type="checkbox"/> Temporary disability after illness/accident | <input type="checkbox"/> Aspergers syndrome |
| <input type="checkbox"/> Visual impairment | <input type="checkbox"/> Other medical condition | <input type="checkbox"/> Profound/complex disabilities | <input type="checkbox"/> Not known/information not provided |
| <input type="checkbox"/> Hearing impairment | <input type="checkbox"/> Emotional/behavioural | <input type="checkbox"/> Multiple disabilities | <input type="checkbox"/> Other |
| <input type="checkbox"/> Disability affecting mobility | <input type="checkbox"/> Mental health difficulty | | |
| Learning difficulty | | | |
| <input type="checkbox"/> No learning difficulty | <input type="checkbox"/> Dyslexia | <input type="checkbox"/> Multiple learning difficulties | <input type="checkbox"/> Not known/information not provided |
| <input type="checkbox"/> Moderate learning difficulties | <input type="checkbox"/> Dyscalculia | <input type="checkbox"/> Autism spectrum disorder | |
| <input type="checkbox"/> Severe learning difficulties | <input type="checkbox"/> Other specific learning difficulty | <input type="checkbox"/> Other | |
| <input type="checkbox"/> I would like to discuss my support needs (for disability and/or learning difficulty) | | | |

Ethnic origin

Which of these do you consider describes your ethnic origin?

| | |
|--|---|
| <input type="checkbox"/> Asian or Asian British - Bangladeshi | <input type="checkbox"/> Mixed - White and Asian |
| <input type="checkbox"/> Asian or Asian British - Indian | <input type="checkbox"/> Mixed - White and Black African |
| <input type="checkbox"/> Asian or Asian British - Pakistani | <input type="checkbox"/> Mixed - White and Black Caribbean |
| <input type="checkbox"/> Asian or Asian British - any other Asian background | <input type="checkbox"/> Mixed - any other mixed background |
| <input type="checkbox"/> Black or Black British - African | <input type="checkbox"/> White - British |
| <input type="checkbox"/> Black or Black British - Caribbean | <input type="checkbox"/> White - Irish |
| <input type="checkbox"/> Black or Black British - any other Black background | <input type="checkbox"/> White - any other White background |
| <input type="checkbox"/> Chinese | <input type="checkbox"/> Any other |
| <input type="checkbox"/> Not known/not provided | |

If not permanently resident in the UK for the last 3 years, in which country have you lived? _____



Concessionary rates and fee remission

If you receive certain benefits you may be eligible for a concessionary fee or a full remission of fees on courses leading to a qualification. Please check page 48 of the brochure for further details. NB to be eligible for fee remission you will need to show original documentary evidence that the relevant benefits is valid from the start of your course.

- | | | | |
|--|---|---|--|
| <input type="checkbox"/> Pension credit (guarantee) | <input type="checkbox"/> 16-18 years old | <input type="checkbox"/> Asylum seeker receiving income based benefit | <input type="checkbox"/> Unwaged dependant |
| <input type="checkbox"/> Job-Seekers Allowance (income & contribution based) | <input type="checkbox"/> Working tax credit | <input type="checkbox"/> An income based state benefit | <input type="checkbox"/> 50% discount for County Council staff |

Payment

- I am paying in cash I enclose payment of £ _____ By cheque, payable to **Oxfordshire County Council**

Please debit my payment card

Type of card (e.g. Visa) _____

Name on card _____

Card number

Start date

Expiry date

Issue number (if Switch)

Fees paid by: Learner/family Employer Other

Last 3 digits of security number on back of card

Your educational/training background

Please indicate the highest previous qualification you have achieved?

- | | | |
|--|---|--|
| <input type="checkbox"/> No qualifications | <input type="checkbox"/> Entry level | <input type="checkbox"/> Other qualifications, level not known |
| <input type="checkbox"/> Level 1 (GCSE grades D-G) | <input type="checkbox"/> Full level 2 (5 GCSEs grades A-C/NVQ L2) | <input type="checkbox"/> Not known |
| <input type="checkbox"/> Full Level 3 (2 A/AS levels) | <input type="checkbox"/> Level 4 (degree) | |
| <input type="checkbox"/> Level 5 and above (Post-graduate) | | |

How did you find out about our courses?

- | | |
|---|---|
| <input type="checkbox"/> Website | <input type="checkbox"/> Shopping centre promotion (please specify) _____ |
| <input type="checkbox"/> Library/AL centre | <input type="checkbox"/> Newspaper (please specify) _____ |
| <input type="checkbox"/> Brochure (delivered to door) | <input type="checkbox"/> Radio/TV (please specify) _____ |
| <input type="checkbox"/> Local publicity | <input type="checkbox"/> Another publication (please specify) _____ |
| <input type="checkbox"/> Park and ride site | <input type="checkbox"/> Event (please specify) _____ |
| | <input type="checkbox"/> Other (please specify) _____ |

Data Protection Act

Data Protection Act 1998 – The information you provide will be passed to the Learning and Skills Council (the LSC). The LSC is responsible for funding, planning and encouraging education and training for young people and adults in England, and is registered under the Data Protection Act 1998. The information you provide will be shared with other organisations for the purpose of administration, careers and other guidance, and statistical and research purposes. Other organisations with which we will share information include, the Department for Children, Schools and Families, the Department for Innovation, Universities and Skills, Connexions, Local Authorities, Higher Education Statistics Agency, Higher Education Funding Council for England, educational institutions and organisations performing research and statistical work on behalf of the LSC or its partners. The LSC also administers the learner registration service (LRS) which will use your information to create and maintain a unique learner number (ULN). The LSC is also a co-financing organisation and uses European Social Funds from the European Union to directly or indirectly part-finance learning activities, helping develop employment by promoting employability, business spirit and equal opportunities, and investing in human resources. Further information about partner organisations and the ULN and what they do, may be found at www.lsc.gov.uk/providers/Data/help/dataprotection. At no time will your personal information be passed to organisations for marketing or sales purposes. From time to time students are approached to take part in surveys by mail and phone, which are aimed at enabling the LSC and its partners to monitor performance, improve quality and plan future provision. Tick this box if you do not wish to be contacted by the LSC or its partners in respect of surveys and research. The LSC values your views on the education or training which you receive, and will use these to help bring about improvements for learners in England. The LSC or its partners may wish to contact you from time to time about courses, or learning opportunities relevant to you. Please tick here if you do not wish to be contacted about courses or learning opportunities by post.

Signed (learner) _____ Date _____

When your enrolment has been processed, you will be sent a receipt and course information sheet.



CUSTOMER SERVICE EXCELLENCE



INVESTOR IN PEOPLE



quality standard for information advice and guidance services
approved by the matrix Accreditation Body



**OXFORDSHIRE
COUNTY COUNCIL**
www.oxfordshire.gov.uk

Try something different Help an adult to read and write

Would you like to become a volunteer helping adults who want to improve their reading, writing and maths skills?

We provide day and evening opportunities for volunteers countywide with access to training provided. You can also help speakers of other languages to learn English.

To find out more, email volunteer@oxfordshire.gov.uk or contact the Skills for Life office on **01865 778827**



For specific course enquiries and travel directions please contact the relevant Adult Learning centres below.

▶ Adult Learning centres in the South of Oxfordshire

Abingdon Adult Learning

Thameside School, Cotman Close,
Abingdon OX14 5NL
Tel: 01235 535781

Berinsfield Adult Learning

Wimblestraw Road, Berinsfield,
Wallingford, Oxon, OX10 7LZ
Tel: 01865 340688 Fax: 01865 340688

Didcot Adult Learning

197 Broadway, Didcot OX11 8RU
Tel: 01235 812002

Grove Adult Learning

School Lane, Millbrook, Grove,
Wantage, Oxon, OX12 7LB
Tel: 01235 764821 Fax: 01235 768299

Sonning Common Adult Learning

Chiltern Edge Community School, Reades Lane,
Sonning Common, Oxon, RG4 9LN
Tel: 0118 972 3362 Fax: 0118 972 1271

Thame Adult Learning

Lord Williams's School, Towersey Road,
Thame, Oxon, OX9 3NW
Tel: 01844 213400 Fax: 01844 213114

Wallingford Adult Learning

Wallingford School, St George's Road,
Wallingford, Oxon, OX10 8HR
Tel: 01491 836710

▶ Adult Learning centres in Oxford City

Oxford Adult Learning, Blackbird Leys

Blackbird Leys Library and Learning Centre,
Blackbird Leys Road, Oxford OX4 6HT
Tel: 01865 776334 Fax: 01865 712010

Oxford Adult Learning, City Centre

Bee Online Centre, Central Library,
Westgate, Oxford OX1 1DJ
Tel: 01865 246555

Oxford Adult Learning, Cowley

The Union, Collins Street, Oxford OX4 1EE
Tel: 01865 727148 Fax: 01865 241266

Oxford Adult Learning, Cumnor

Matthew Arnold School,
Arnolds Way, Oxford, OX2 9JE
Tel: 01865 862009

Oxford Adult Learning, Littlemore

The Oxford Academy, Sandy Lane West,
Littlemore, Oxford OX4 6BX
Tel: 01865 712094 Fax: 01865 770758

Courses in Oxford City

Course codes beginning:

ON = Oxford North & West

OC = Oxford Central

OS = Oxford South & East

▶ Adult Learning centres in the North of Oxfordshire

Banbury Adult Learning

East Street Centre, Calder Close,
Banbury, Oxon, OX16 3WR
Tel: 01295 266763 Fax: 01295 266825

Bicester Adult Learning

Victoria Road, Bicester, OX26 6PB
Tel: 01869 241532

Burford Adult Learning

Burford School, Cheltenham Road,
Burford, Oxon, OX18 4PL
Tel: 01993 822314 Fax: 01993 822702

Carterton Adult Learning

Carterton Community Centre,
Trefoil Way, Carterton OX18 1AX
Tel: 01993 867694

Charlbury Adult Learning

The Kibble Room, The Comer House,
Market Street, Charlbury, Oxon OX7 3PN
Tel: 01608 810961 Fax: 01608 810961

Chipping Norton Adult Learning

Chipping Norton School, Burford Road
Chipping Norton, Oxon, OX7 5DY
Tel: 01608 641644 Fax: 01608 641644

Kidlington Adult Learning

Gosford Hill School Campus, Oxford Road,
Kidlington, Oxon OX5 2NT
Tel: 01865 372165 Fax: 01865 378158

Adult Guidance

**Need information and advice on learning and/or work?
If so, our Information, Advice and Guidance Team can help, free of charge**

Would you like to:

- get back to work
- update your CV
- choose a course or retrain
- evaluate your skills
- prepare for an interview
- change jobs for health or other reasons



New Start

Contact

0845 351 0646

newstart.advice@oxfordshire.gov.uk



>lsc

Leading learning and skills

This programme has the financial support of the Milton Keynes, Oxfordshire and Buckinghamshire Learning and Skills Council.

DESIGN AND PRODUCTION BY DESIGN ONE LTD • 01564 786 800 • www.designone.co.uk
PRINTED BY BANBURY LITHO • 01295 220 488 • www.banburylitho.co.uk

*If you need this information in another language, large print, Braille, on audiocassette, computer disk or by email, please telephone **0845 351 0646**.*

E128-01

Oxfordshire County Council, Adult Learning, Room L18, Cricket Road Centre, Oxford OX4 3DW

Tel: 0845 351 0646 | Email: adult.learning@oxfordshire.gov.uk | Web: www.oxfordshire.gov.uk/adultlearning