

Thames Valley Local Resilience Forum Boundary - Flooding

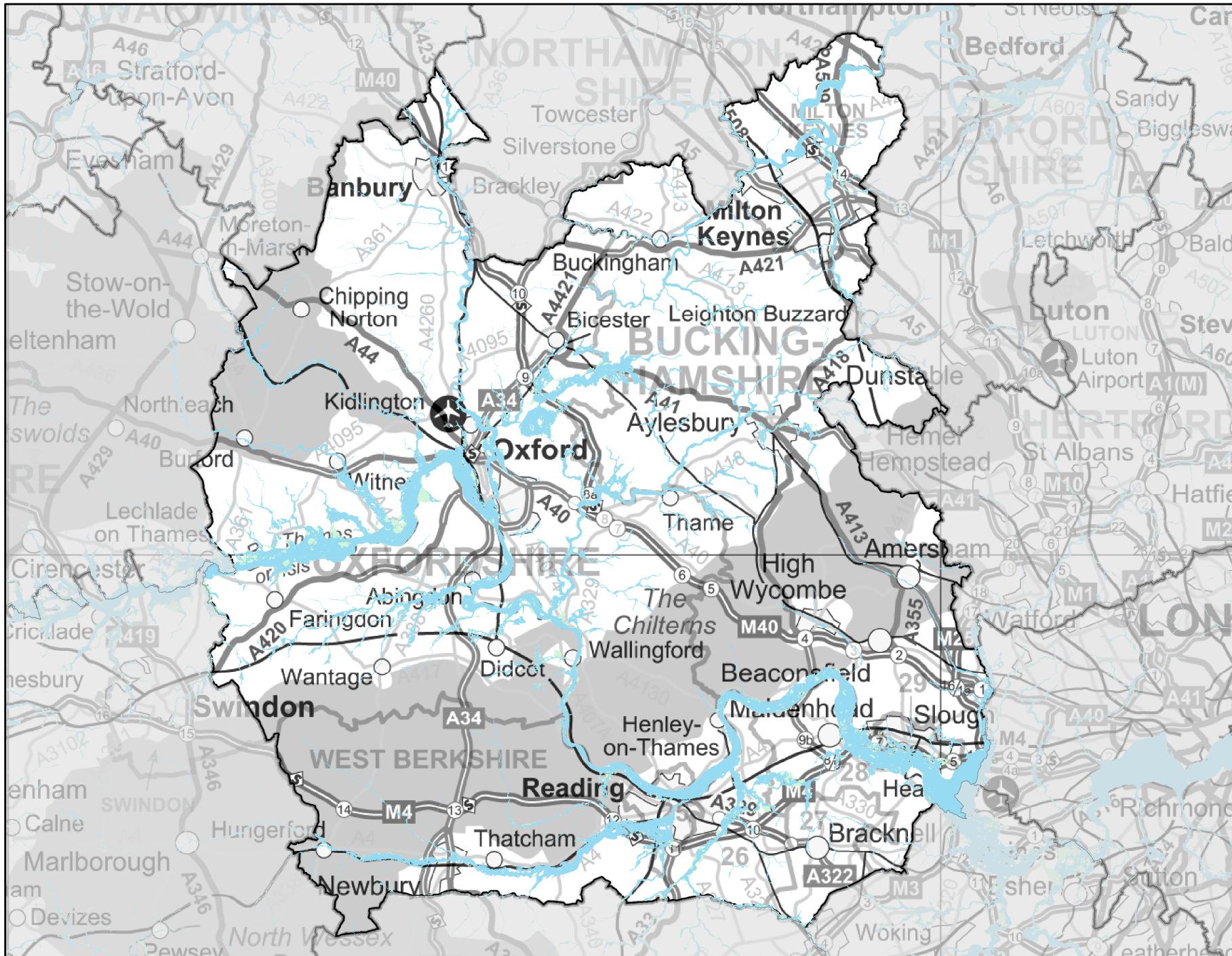

Legend



Flood zone 3



Flood zone 2
(Extent of extreme flooding)

Zone 3 - This represents an area with the chance of flooding in any one year is greater than or equal to 1% (i.e. a 100 to 1 chance) for river flooding.

Zone 2 - Extent of extreme flooding. This represents an area with the chance of flooding in any one-year between a 1000 to 1 and a 100 to 1. The outer edge of this zone is referred to as the 'Extreme Flood Outline' (EFO).

For further detail please visit www.environment-agency.gov.uk and see the Flooding section

1:550,000

